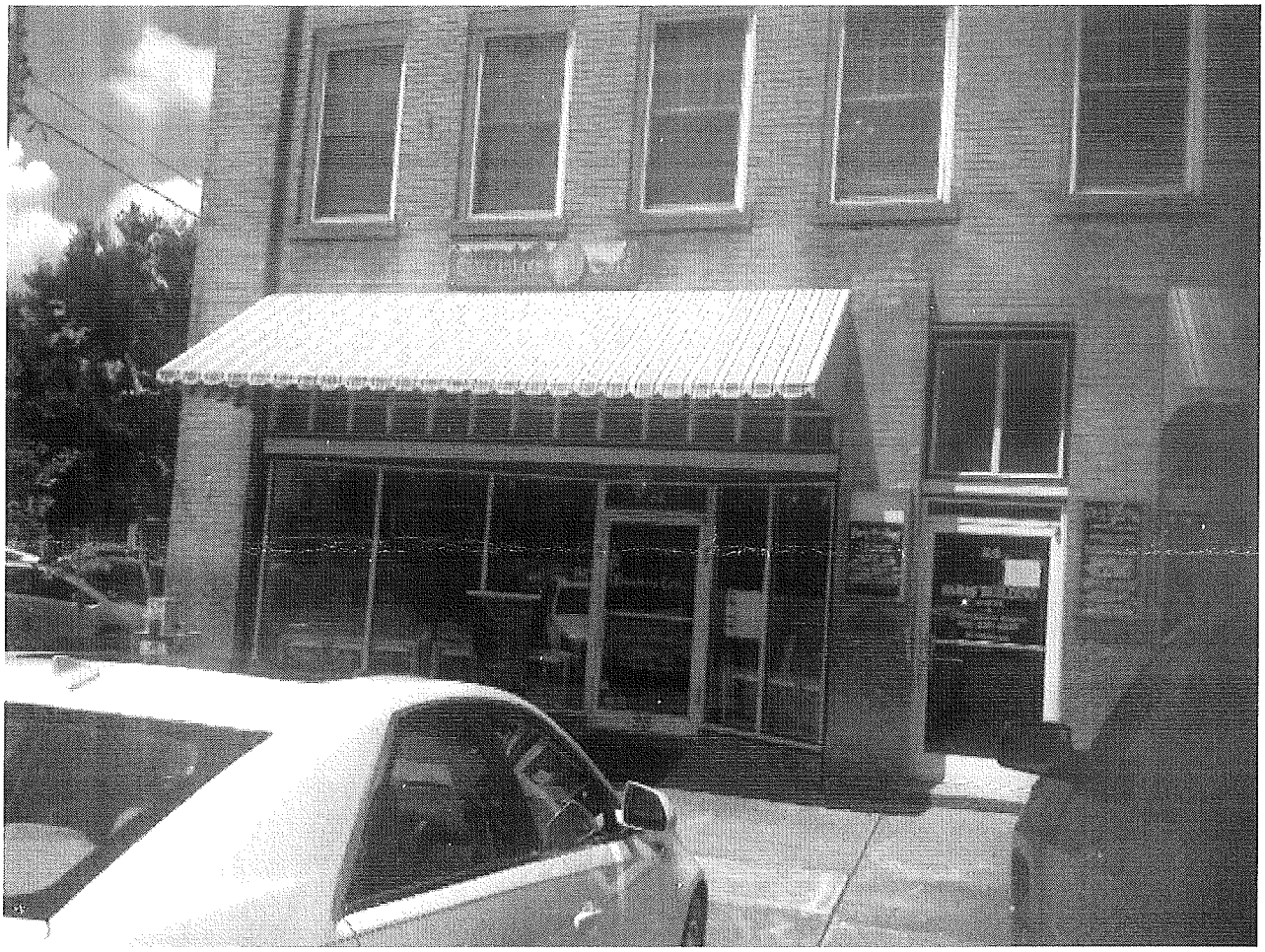

My new awning, at property address, Court Square, will be same as awning at Barrister's Cafe and Court Square Florist.

RECEIVED
AUG 29 2014
CITY OF GRAHAM
INSP. / P.Z.