

**CITY OF GRAHAM
REGULAR SESSION AGENDA
TUESDAY, OCTOBER 3, 2017
7:00 P.M.**

Meeting called to order by the Mayor
Invocation and Pledge of Allegiance

1. Consent Agenda:

- a. Approval of Minutes – September 5, 2017 Regular Session
- b. Tax Releases & Refunds
- c. Request from Graham First United Methodist Church to close East Market Street on October 29, 2017 from 3:00 p.m. - 8:00 p.m. for a Community Trunk or Treat event
- d. Request from the Graham Police Department to close the 100 block of E. Elm Street from 8 a.m. - 6 p.m. on November 11, 2017 for the Veterans Day Festival
- e. Amend the City of Graham Traffic Schedules to include the Forks of Alamance Subdivision

2. Old Business:

- a. Public Hearing & Second Reading: Code of Ordinances Amendment (Brunch Bill): Amend Code of Ordinances to allow the sale and consumption of alcoholic beverages on licensed premises within City limits beginning at 10:00 a.m. on Sundays
- b. Public Hearing: Text Amendment Review of the The Graham 2035 Comprehensive Plan

3. Requests and Petitions from Citizens:

- a. Request from the Humane Society of Alamance County (HSAC) to close the 100 Block of East Elm Street, 150 feet of the southernmost portion of the 100 Block of North Marshall Street and the North Marshall/Elm Street parking lot on Saturday, October 21, 2017 and Sunday, October 22, 2017 from 8:00 a.m. to 5:00 p.m. respectively, for the purpose of hosting the HSAC's 20th Annual Woolfstock Festival; subject to the receipt of a certificate of insurance
- b. Request from Chuck Talley to close the 100 Block of E. Elm Street from 6:00 p.m. on Friday, October 20, 2017 to 5:00 p.m. on Sunday, October 22, 2017 for the Humane Society of Alamance County's 20th Annual Woolfstock event; subject to the receipt of a certificate of insurance

4. Smoking Ordinance:

- a. Amend the Code of Ordinances to add a section prohibiting smoking in all municipal buildings, vehicles and grounds

5. Issues Not on Tonight's Agenda

**CITY OF GRAHAM
REGULAR SESSION
TUESDAY, SEPTEMBER 5, 2017
7:00 P.M.**

The City Council of the City of Graham met in regular session at 7:00 p.m. on Tuesday, September 5, 2017, in the Council Chambers of the Municipal Building located at 201 South Main Street.

Council Members Present:

Mayor Jerry Peterman
Mayor Pro Tem Jimmy Linens
Council Member Griffin McClure
Council Member Chip Turner
Council Member Lee Kimrey

Also Present:

Frankie Maness, City Manager
Aaron Holland, Assistant City Manager
Darcy Sperry, City Clerk
Keith Whited, City Attorney
Nathan Page, Planning Director
Brian Faucette, Recreation & Parks Director

Mayor Jerry Peterman called the meeting to order and presided at 7:00 p.m. Rev. Darryl Peoples of the Historic Providence Christian Church gave the invocation and everyone stood to recite the Pledge of Allegiance.

Mayor Peterman invited Kristin Foust to step forward and address the Council. Ms. Foust announced that her son, Logan Foust had been selected to represent Alamance County in the Youth Shrine Bowl for football. Additionally, Ms. Foust explained that she and her husband are residential developers and had some concern with the School Board's recent talk about temporary redistricting and how it affects developers. She asked that the School Board be invited to City and County meetings during the development phase. Mayor Peterman advised that representatives from both the School Board and the County are invited to all of the Technical Review Committee meetings. He added that we may need to push a little harder to get those representatives to actually attend.

Consent Agenda:

- a. Approval of Minutes – August 1, 2017 Regular Session*
- b. Tax Releases & Refunds*

CITY OF GRAHAM REFUNDS				
SEPTEMBER COUNCIL MEETING				
<u>ACCT #</u>	<u>YEAR</u>	<u>NAME</u>	<u>REASON FOR REFUND</u>	<u>AMOUNT REFUNDED</u>
666593	2017	CARBAJAL, EVELIN	MOBILE HOME CORRECT YEAR 1999	42.23
664184	2017	FORBES, HERMAN GAITHER	DISABLED VETERAN EXEMPTION	204.75
TOTAL REFUNDS				246.98

CITY OF GRAHAM RELEASE ACCOUNTS				
SEPTEMBER COUNCIL MEETING				
ACCT #	YEAR	NAME	REASON FOR RELEASE	AMOUNT RELEASED
471696	2017	JONES, BRANDON KIRK	JETSKIS NOT IN GRAHAM JAN 2017	14.00
114964	2017	LLOYD, RICHARD LEVERNE	TAXPAYER DECEASED 6 YRS RELEASE BOATS	6.49
21368	2017	LONG, PAUL R	CAR LOCATED OUTSIDE CITY LIMITS	40.04
552115	2017	NEESE, ANNETE JOY	2 JET SKIS LOCATED IN GUILFORD COUNTY	4.20
666543	2017	CRUZ, DELGADINA	MOBILE HOME CORRECT YEAR 1990	60.79
660312	2017	JUAN MANUEL LOPEZ PONCE	SOLD TRUCK PRIOR TO JAN 2017	40.79
64790	2017	FARM SERVICES INC	RELEASE LATE LISTING	4.28
481450	2017	NISSAN MOTOR ACCEPTANCE	WRONG CITY DISTRICT CODE	336.11
482934	2017	GRAHAM CINEMA LLC	RELEASE LATE LISTING	0.77
486339	2017	EP GATES CONST & REALTY	RELEASE LATE LISTING	0.75
487398	2017	COLONIAL HARWARE LLC	RELEASE LATE LISTING	0.75
529174	2017	GRAHAM SODA SHOP	RELEASE LATE LISTING	6.00
647403	2017	TWC SECURITY INC	AMENDED RETURN	91.76
648047	2017	SALEM LEASING CORP	11 VEHICLES OUT OF CITY OR SOLD	1433.39
17214	2017	HOWELL, WILLIAM R	QUALIFIED FOR HOMESTEAD EXEMPTION	286.29
30709	2017	SMITHEY, JOE & TERESA	QUALIFIED FOR HOMESTEAD EXEMPTION	48.52
35282	2017	WARD, DONNIE EZZELL	QUALIFIED FOR HOMESTEAD EXEMPTION	185.70
44813	2017	KIRKLAND, SAMUEL M JR	QUALIFIED FOR HOMESTEAD EXEMPTION	274.24
46235	2017	MELTON, LARRY & GLYNDA	DISABLED VETERAN EXEMPTION	204.75
111356	2017	BROWN, LISA KETNER	QUALIFIED FOR HOMESTEAD EXEMPTION	27.23
469757	2014	MCALLISTER, RAY EMERSON	PROPERTY TAKEN OVER BY NCDOT (RR)	68.25
469757	2015	MCALLISTER, RAY EMERSON	PROPERTY TAKEN OVER BY NCDOT (RR)	68.25
469757	2016	MCALLISTER, RAY EMERSON	PROPERTY TAKEN OVER BY NCDOT (RR)	68.25
469757	2017	MCALLISTER, RAY EMERSON	PROPERTY TAKEN OVER BY NCDOT (RR)	84.18
471551	2017	RUSSELL, BRUCE GERRELL	QUALIFIED FOR HOMESTEAD EXEMPTION	289.14
603940	2017	WORTHY, KIM L	QUALIFIED FOR HOMESTEAD EXEMPTION	496.17
646480	2017	SHARPE, DONNA	HOUSE BURNED REDUCE TO LAND ONLY	118.40
648780	2017	LIVINGTON, MARY A	QUALIFIED FOR HOMESTEAD EXEMPTION	230.67
654501	2017	BEATTY, FREDRICA M	QUALIFIED FOR HOMESTEAD EXEMPTION	247.85
659445	2017	ELLISON, DEBORAH S HEIRS	PROPERTY TRANSFERRED TO MTG CO	603.94
667685	2017	BURNETT, GAIL E	QUALIFIED FOR HOMESTEAD EXEMPTION	135.17
TOTAL RELEASES				5477.12

- c. *Appoint Elaine Murrin to serve on the Graham Historical Museum Board of Directors*
- d. *Approve Request by Graham Recreation and Parks Department to close the 100 block of W. Elm Street from 5:00 p.m.-11:00 p.m. and the 100 block of E. Elm Street from 12:00 a.m.-11:00 p.m. on October 27, 2017 for the Downtown Pumpkin Bash*
- e. *Approve Letter of Appreciation – Southern Loop Roadway*
- f. *Approve Resolution Authorizing Application for Grant Assistance from The State of North Carolina for Water Distribution System Asset Inventory and Assessment*
- g. *Approve Resolution Authorizing Application for Grant Assistance from The State of North Carolina for Wastewater Collection System Asset Inventory and Assessment*

Mayor Peterman asked Council Members if they would like to pull any of the items from the Consent Agenda as he asked that items “a” and “e” be pulled. Council Member Griffin McClure asked to pull item “d”.

Referring to item “a”, Mayor Peterman asked City Clerk Darcy Sperry to correct the spelling of Sergeant Ben Edwards name in the minutes from August 1, 2017.

Council Member Chip Turner made a motion to approve item “a” on the Consent Agenda, seconded by Council Member Lee Kimrey. All voted in favor of the motion.

Mayor Peterman thanked Council Member Kimrey for his hard work with item “e”. After thanking staff and stating that it was a team effort in getting the proposed Southern Loop removed from the Future Land Use Map, Council Member Kimrey made a motion to approve item “e” on the Consent Agenda, seconded by Council Member Turner. All voted in favor of the motion.

Council Member McClure stated that it was brought to his attention that “senior night” at Graham High School is set for the same night as the Downtown Pumpkin Bash and he asked Recreation and Parks Director Brian Faucette if any thought been given to this when setting the date for the City sponsored event. Mr. Faucette stated that it was an oversight and that going forward, he will take into consideration the high school football schedule when selecting future dates for this event. Council Member McClure made a motion to approve item “d” on the Consent Agenda, seconded by Council Member Kimrey. All voted in favor of the motion.

Mayor Pro Tem Jimmy Linens made a motion to approve items “b”, “c”, “f” and “g” on the Consent Agenda, seconded by Council Member McClure. All voted in favor of the motion.

Old Business:

a. Third Reading: Amend Code of Ordinances to require Encroachment Permit for Permanent Improvements

Assistant City Manager Aaron Holland briefly summarized this amendment request. He stated that we currently do not have language which allows for the placement of permanent objects within the public right-of-way in the Central Business District B-1. He added that this ordinance would provide a mechanism for someone to do so. At the request from Council at last month’s meeting, Staff and City Attorney Keith Whited revised the proposed ordinance amendment, making changes to the approval process, insurance requirements and “grandfathering” in existing structures in the B-1 public right-of-way areas.

With no questions from the Council forthcoming, Mayor Peterman opened the meeting up to the floor. Ms. Jennifer Talley of 808 Sideview Street Graham stepped forward to address Council. Ms. Talley expressed concern with the proposed language in section 18-2, (b). She asked Council to consider amending period for removal from one week to 30 days. Mr. Whited advised that the one week language has been in the ordinance since 1982.

With no further comments, Council Member Kimrey asked to be recused, adding that he owns property on West Elm Street and will be asking the City for an encroachment agreement. Council Member McClure made a motion to recuse Council Member Kimrey, seconded by Mayor Pro Tem Linens. All voted in favor of the motion.

Following a brief discussion between Council and Staff, Council Member McClure made a motion to approve the Ordinance amendment to Chapter 18, Article I., (*Streets, Sidewalks, and Other Public Places*) of the Code of Ordinances to require an Encroachment License Agreement for permanent improvements, seconded by Council Member Turner. All voted in favor of the motion. Council Member Kimrey rejoined the Council.

b. Public Hearing: Floodplain Regulations (AM1706). Updating the article and adopting new maps as required by the Federal Emergency Management Agency

Planning Director Nathan Page explained that this is an amendment to our Flood Damage Prevention Ordinances. Mr. Page stated that given the requirement of the National Flood Insurance Program to adopt these new maps on or before November 17, 2017, the City of Graham must do so in order to save money for our citizens on their flood insurance premiums. He added that Staff is proposing two changes. The first being to allow fill in the floodplain for some locations upon approval from the Technical Review Committee (TRC). The second change would be to require two elevation certificates. Currently the State only requires one.

Following a brief discussion between Council and Staff, Mayor Peterman opened the Public Hearing. With no comments forthcoming, he closed the Public Hearing.

Council Member Kimrey made a motion that the text amendment be approved, the text amendment is consistent with The Graham 2035 Comprehensive Plan and this action is reasonable and in the public interest for the following reason: It better protects our flood prone areas. Council Member Chip Turner seconded the motion and all voted in favor of the motion.

Requests and Petitions of Citizens:

a. First Reading: Code of Ordinances Amendment (Brunch Bill): Amend Code of Ordinances to allow the sale and consumption of alcoholic beverages on licensed premises within City Limits beginning at 10:00 a.m. on Sundays

Mr. Holland explained that currently the City follows the State statute which allows for the sale and consumption of alcoholic beverages on licensed premises within City limits beginning at 12:00 p.m. on Sundays. Recent legislation allows for cities to have the option to change the time of sale from 12:00 p.m. to 10:00 a.m. Mr. Holland advised that Staff recommends approval.

Following a brief discussion between Council Members and Staff, Mr. Jason Cox of 200 North Main Street Graham stepped forward to address Council. He stated that this request is a response to demand and encouraged Council to approve it much like neighboring municipalities have done.

Some Council Members felt this is something that should be voted on following a Public Hearing. Mr. Whited advised Council that State statute does not require a Public Hearing, but Council can choose to hold one if they wish to do so.

Council Member McClure made a motion to schedule a Public Hearing for next month, seconded by Council Member Kimrey. All voted in favor of the motion.

b. Encroachment License request by Lee & Mindi Kimrey for property at 106 West Elm Street

Council Member Kimrey asked to be recused. Mayor Peterman made a motion to recuse Council Member Kimrey, seconded by Council Member McClure. All voted in favor of the motion.

Council Member Kimrey of 410 Raven Court Graham stated that this request is for a balcony at 104-106 West Elm Street. He added that he submitted a complete set of sealed plans to the Inspections Department and noted that Staff has asked for an as built survey, which he has no problem supplying.

Council Members asked if the balcony would be permanently attached to the building. Council Member Kimrey stated that it will be bolted to the building and can be removed if the City should wish him to do so.

With no further comments forthcoming, Mayor Pro Tem Linens made a motion to authorize the City Manager and City Attorney to enter into an encroachment license agreement with Lee & Mindi Kimrey for a proposed balcony at 106 W. Elm Street with the following condition(s):

- Provide proof and maintenance of \$1,000,000 in liability insurance with the City as additional insured.
- Provide a final survey to confirm approved use of public space.
- Improvements under the Encroachment License must be made prior to the expiration of the building permit.

Council Member Turner seconded the motion and all voted in favor of the motion. Council Member Kimrey rejoined the Council.

Recommendations from Planning Board:

a. Public Hearing: 1216 South Main St B-2 (RZ1702): Request by Danny Owen to rezone property located at 1216 South Main Street (GPIN8883351628) from Medium Density Residential (R-12) to General Business (B-2)

Mr. Page explained that this is a request from Mr. Danny Owen to rezone the subject property from R-12 to B-2. He added that this is one of two adjoining lots which are currently occupied by a single family dwelling and stated reason for this rezoning request is “designated business zone by City of Graham.” Mr. Page advised that no other development plan has been submitted at this time.

Council and Staff briefly discussed the zoning of neighboring parcels, followed by Mayor Peterman opening the Public Hearing. With no comments forthcoming, Mayor Peterman closed the Public Hearing.

Council Member Kimrey made a motion that the application be approved, the application is consistent with The Graham 2035 Comprehensive Plan and that this action is reasonable and in the public interest for the following reason: It advances commercial growth through one of our main corridors. Council Member Turner seconded the motion and all voted in favor of the motion.

b. Public Hearing: 1218 South Main Street (RZ1703): Request by Patricia Allen to rezone property located at 1218 South Main Street (GPIN8883351529) from Medium Density Residential (R-12) to General Business (B-2)

Mr. Page explained that much like the request just heard by Council, this is a request from Ms. Patricia Hughes Allen to rezone the subject property from R-12 to B-2. He added that this is one of two adjoining lots which are currently occupied by a single family dwelling and stated reason for this rezoning request is “designated business zone by City of Graham.” Mr. Page advised that no other development plan has been submitted at this time.

With no comments forthcoming, Mayor Peterman opened and closed the Public Hearing. Council Member McClure made a motion that the application be approved, the application is consistent with The Graham 2035 Comprehensive Plan and that this action is reasonable and in the public interest for the following reason: It promotes commercial growth in one of our busiest corridors. Council Member Turner seconded the motion and all voted in favor of the motion.

c. Public Hearing: Mixed-Use Dwellings (AM1707): Request by Chuck Talley to permit more than one dwelling above a structure in the Central Business District (B-1)

Mr. Page explained that about a year and a half ago, we removed language from our Ordinance that said all things plural are singular and all things singular are plural. When we did that, it meant that you could only have one dwelling on the second floor and above within the B-1 district. Mr. Page added that Staff is recommending the removal of “with adequate light, air and bathroom facilities” from the original amendment request, as items such as these are enforced within the Building Code.

A brief discussion between Council and Staff ensued regarding use by right in the B-1 district and how approval of this would not affect current Fire Code in this area. With no further comments forthcoming, Mayor Peterman opened the Public Hearing.

Mr. Chuck Talley of 808 Sideview Street Graham stepped forward to address Council. He stated that he feels this Ordinance needs to be cleaned up. He added that he currently had buildings that are considered non-conforming due to the current language. With no further comments forthcoming, Mayor Peterman closed the Public Hearing.

Council Member Kimrey made a motion that the application be approved with the alternate language, the application is consistent with The Graham 2035 Comprehensive Plan and that this action is reasonable and in the public interest for the following reason: It allows more residential units in commercial buildings in our Business and O-I zones. Mayor Pro Tem Linens seconded the motion and all voted in favor of the motion.

d. Review of The Graham 2035 Comprehensive Plan

Mr. Page explained that the Graham Planning Board invited members of the steering committee for The Graham 2035 Comprehensive Plan to convene at their July or August meetings. At those meetings, the following updates to the plan were recommended:

- Create an Outdoor Space downtown for commercial gatherings
- Consider creating Overlays for Jimmie Kerr (one for ACC, one for the truck stops)

Mr. Page stated that the above recommendations are additions to the Plan in the mid to long term range. They also recommended that the Southern Loop be removed from the Future Land Use Map today. Mr. Page advised that NCDOT has scheduled a Public Hearing for September 14, 2017 at which they will vote on whether or not to permanently remove the Southern Loop.

Council Members and Staff discussed the NCDOT’s process for requiring a Public Hearing, the Comprehensive Transportation Plan, and overlay districts along Jimmie Kerr Road. Council Members noted that while we are not required to hold a Public Hearing regarding the proposed addition of Overlays along Jimmie Kerr Road, they felt that one needed to be held prior to taking any action.

Mayor Peterman made a motion to schedule a Public Hearing next month to consider adding an Overlay district along Jimmie Kerry Road. Council Member Kimrey amended the motion to include Highway 54 and West Elm Street as well, seconded by Council Member Turner. All voted in favor of the motion.

Council Member Kimrey made a motion to amend the following sections of The Graham 2035 Comprehensive Plan; removal of the Southern Loop from our Future Land Use Map and we include the creation of an outdoor space in downtown for commercial gatherings, seconded by Mayor Peterman. All voted in favor of the motion.

Downtown Revitalization Project Grant:

Mr. Maness explained that the City is a tentative recipient of a \$50,000 grant through the State of North Carolina's Rural Development Division within the Department of Commerce. This calls for proposals to be awarded monies for "Downtown Revitalization and Economic Development." Staff has created a list of potential projects and ranked them. A proposal must be submitted to the State by September 15, 2017. Options presented were as follows:

1. Fund a Revolving Loan- with a low-interest rate, to be re-loaned out as money returns (\$50,000)
2. Release our own Request for Proposals- to reward grant money for projects that fit with Graham's goals, i.e. a 2000 square foot restaurant, or 10 new dwelling units in our downtown (\$50,000)
3. Development Finance Initiative- to find an investor and construct a two or more story building on our parking lot beside the Roasted Coffee Depot (\$15,000+)
4. East Harden/Pine Street Sidewalk- to complete the sidewalk network to new growth areas, allowing the residents pedestrian access into downtown (\$50,000+)
5. Create a Downtown Plan- invest in a small area plan for the downtown and perhaps the Highway 54 and Highway 87 Corridors into downtown (\$50,000)
6. Alley art- to turn one of our alleys into an art exhibit, with lights or streamers in a European style (up to \$50,000)
7. Greensboro-like SparkGrants- up to \$5,000 to support murals, pop-up shops, and special events (\$50,000)
8. Downtown Streetscape- bike racks, planters, recycling containers, perhaps more trashcans, or benches (\$50,000)
9. Sesquicentennial Park- to offset the up-fit costs and remove the sinking brick planter (up to \$50,000)
10. Wayfinding- to install signs which help individuals find destinations within our City (\$50,000)
11. Bring Wi-Fi back downtown (\$20,000-\$25,000)
12. Design Grants- where architects could be hired as a condition of façade grant funds being rewarded, resulting in a more cohesive and interesting downtown fabric (up to \$50,000)
13. Stormwater Control Measures (SCM) in the Court Square- this would pay for the engineering costs associated with designing a SCM downtown, to double as additional outdoor activity space and planting areas (\$50,000)
14. Parklet- to create a portable park which would be placed over two parking spaces, as requested by property owners (\$50,000)
15. Rent Subsidy Program- to offset the initial lease costs for new businesses Graham is trying to attract (\$50,000)

Following a discussion between Council and Staff regarding the various options presented, Mayor Peterman opened the discussion up to the floor.

Mr. Cox stepped forward and encouraged Council to create a “hybrid community fund” that option #1 would allow for.

Ms. Talley stepped forward and encouraged Council to select option #11, bringing Wi-Fi back to the downtown area.

With no further comments forthcoming, Council Member Kimrey made a motion we authorize the City Manager to draft a proposal for Option #1 (Fund a Revolving Loan) in the amount of \$50,000 in reimbursement grant funds from the North Carolina Department of Commerce, seconded by Council Member Turner. All voted in favor of the motion.

Issues Not Included on Tonight’s Agenda:

Mr. James Albright of 1035 Sycamore Road Graham requested a permit to fire a crossbow within City limits to eliminate deer that he deems nuisance on his property. Mayor Peterman advised that he would have to speak to the Police Department regarding this matter.

Lieutenant Duane Flood of the Graham Police Department advised that the Graham High School will be bringing a request to Council to block a portion of East Elm Street in October for a Homecoming festival.

Julie Budd of 324 Hillcrest Avenue Burlington stepped forward and invited Council Members to a free lunch workshop on September 14, 2017 regarding students facing homelessness.

Mr. Greg Euliss of 1813 Meadowview Drive Graham expressed concern for a proposed development off Luther Drive. His concerns included the buffer area between Rogers Road and Meadowview Drive.

Council Member Kimrey asked Mr. Maness if any progress has been made with regards to a no smoking policy in City parks. Mr. Maness advised that he is hoping Council will see something on that next month.

Mayor Pro Tem Linens stated that he has received complaints about the intersection of Lacy Holt Road and Rogers Road and could we look into the possibility of adding a stop light at that location. Mr. Maness advised that Rogers Road is a DOT road, but we can certainly talk to them about it.

Mayor Pro Tem Linens asked that we keep Council Member Turner’s mother in our thoughts and prayers as she has recently been admitted to the hospital.

At 9:17 p.m. Mayor Pro Tem Linens made a motion to adjourn, seconded by Council Member Kimrey. All voted in favor of the motion.

**CITY OF GRAHAM
RELEASE ACCOUNTS**

OCTOBER COUNCIL MEETING

<u>ACCT #</u>	<u>YEAR</u>	<u>NAME</u>	<u>REASON FOR RELEASE</u>	<u>AMOUNT RELEASED</u>
21016	2017	MABE, ANN GRADY	ADJUST VALUE-PROPERTY IN FLOOD PLANE	34.48
29471	2017	SCHAPPACHER, WILLIE	QUALIFIED FOR HOMESTEAD EXEMPTION	340.28
591668	2017	WALTON, BARBARA W.	QUALIFIED FOR HOMESTEAD EXEMPTION	319.32
611748	2014	EASTER, JAMES EARLE JR	SOLD BOAT	14.67
611748	2015	EASTER, JAMES EARLE JR	SOLD BOAT	13.59
611748	2016	EASTER, JAMES EARLE JR	SOLD BOAT	12.51
611748	2017	EASTER, JAMES EARLE JR	SOLD BOAT	11.56
662706	2017	HOPKINS, KEVIN	BOAT NOT LOCATED IN THE CITY OF GRAHAM	2.28
666540	2017	JM HOLT & ASSOCIATES INC	CHANGE VALUE & YEAR OF MH FROM 2009 TO 198	63.70
92676	2017	WOODARD, D RIED OD	BUSINESS PERSONAL PROP AMEDENED RETURN	273.31
654117	2016	VARNER, BRENT WILBUR	TAXPAYER MOVED TO TN, BOAT NOT IN GRAHAM	3.98
654117	2017	VARNER, BRENT WILBUR	TAXPAYER MOVED TO TN, BOAT NOT IN GRAHAM	3.59
659001	2017	WELLS FARGO VENDOR FINANCIAL	BUSINESS PERSONAL PROP DOUBLE LISTED	1708.82
664517	2017	AUTOMATIC FINANCING INC	BUSINESS PERSONAL PROP AMEDENED RETURN	75.13

TOTAL RELEASES 2877.22

**CITY OF GRAHAM
REFUNDS**

OCTOBER COUNCIL MEETING

<u>ACCT #</u>	<u>YEAR</u>	<u>NAME</u>	<u>REASON FOR REFUND</u>	<u>AMOUNT REFUNDED</u>
631076	2017	OBAUGH, HATTIE B. L/E	QUALIFIED FOR HOMESTEAD EXEMPTION	187.04

TOTAL REFUNDS ***187.04***



First United Methodist Church Graham, NC

September 6, 2017

Graham City Council Members,

First UMC Graham will be hosting a community trunk-or-treat event on Sun, Oct 29 from 5pm – 6:30pm at the church (303 North Main Street). The church would like to request that East Market Street be closed from 3pm-8pm to accommodate our trick or treating area (candy give away, games, and inflatables). We plan to use only the first 50 yards of East Market Street (next to the church), so neighbors can still access their homes from the other end. Please contact me via email at brian@fumcgraham-nc.org or on my cell at 919-428-1841 if you have any questions.

Thank you for considering this request!

Sincerely,

A handwritten signature in black ink that reads "Brian Yoder". The signature is written in a cursive, flowing style.

Brian Yoder
Director of Children and Discipleship Ministries
First United Methodist Church, Graham



STAFF REPORT

SUBJECT:	STREET CLOSURE ON NOVEMBER 11, 2017 FOR VETERANS DAY FESTIVAL
PREPARED BY:	LT. DUANE FLOOD, POLICE DEPARTMENT

REQUESTED ACTION:

Approve the closure of E. Elm Street from 8 AM- 6 PM on November 11, 2017 for the Veterans Day Festival.

BACKGROUND/SUMMARY:

The Alamance County Veterans Day Parade Committee requests the closure of the 100 block of E. Elm Street in downtown Graham on November 11, 2017 for a Veterans Day Festival. The requested closure E. Elm Street will begin at 8:00 am and re-open by 6:00pm.

Staff has spoken with affected business owners regarding the street closure. They have agreed to the closure of E. Elm Street from the Graham Soda Shop to the intersection of E. Elm St and Marshall St for the event. Several of the affected businesses are vendors and/or sponsors participating with the event.

This event runs in conjunction with the Annual Veterans Day Parade scheduled on this date at 10:00 am. This festival will include vendors, live music, military vehicles on display, and free food for all Veterans in attendance. This is a County sponsored event and the County is obtaining insurance for the parade and event this year as they have over the past couple of years for the Annual Veterans Day Parade.

FISCAL IMPACT:

There is no fiscal impact to the City of Graham in order to close the street.

STAFF RECOMMENDATION:

Staff recommends approval. The Veterans Parade has been a big success and this anticipated event has already gained a lot of public support. The anticipated number of participants for this event warrant the requested closure hours in order to provide a safe environment.

SUGGESTED MOTION(S):

I MAKE A MOTION TO APPROVE THE CLOSURE OF E. ELM STREET FROM 8:00 AM- 6:00 PM ON NOVEMBER 11, 2017 FOR THE VETERANS DAY FESTIVAL.



STAFF REPORT

SUBJECT:	TRAFFIC SCHEDULE UPDATE
PREPARED BY:	NATHAN PAGE, PLANNING DIRECTOR

REQUESTED ACTION:

Update the Traffic Schedule, on file in the City Clerk's office to reflect stop sign locations and weight limits for the new roads that make up the Forks of Alamance subdivision (S1502).

BACKGROUND/SUMMARY:

The Forks of Alamance subdivision is nearing a phase where additional homes will be built. As such, in the interest of public safety, the City of Graham should adopt stop intersections. Additionally, while the roadways will continue to permit traffic related to development, trucks in excess of 5 tons, which do not have a permit from the City, should not be operating on these streets.

While the speed limit is not specifically addressed in the Traffic Schedule, it should be noted that the proposed speed limit for the subdivision is 25 mph.

FISCAL IMPACT:

As the City of Graham has already been paid for all required signs, the cost to the City comes in the form of future maintenance for the signage.

STAFF RECOMMENDATION:

Staff's recommendation is to approve the changes as requested.

SUGGESTED MOTION(S):

I move we adopt the amended Traffic Schedule.



CITY OF GRAHAM
TRAFFIC SCHEDULES
As of October 3, 2017

Table of Contents

Table of Contents	1
Section 1. One-Way Streets.....	0
Section 2. U-Turns.....	0
Section 3. Yield Intersections.....	0
Section 4. Weight Limits on Certain Streets.....	2
Section 5. Parking Prohibited At All Times.....	4
Section 6. Parking Prohibited Between 2:00 A.M. and 6:00 A.M.....	7
Section 7. Two-Hour Parking, 8:00 A.M. to 6:00 P.M.....	8
Section 8. Parking Prohibited Between 8:00 A.M. and 5:00 P.M.....	8
Section 9. Parking Prohibited At Other Times.....	9
Section 10. Angle Parking.....	9
Section 11. Loading Zones; Handicap Parking.....	9
Section 12. Stop Intersections.....	10
Index:	23
References:.....	27

All traffic schedules are kept and maintained by the clerk.

City of Graham Code of Ordinances Article VII, Schedules was removed during adoption of recodification of the City of Graham Code of Ordinances at the Regular Session City Council meeting on 11/02/2010. The Traffic Schedules shall be kept and maintained separately in a City of Graham Traffic Schedule Book by the City Clerk and are no longer published in the City of Graham Code of Ordinances.

Section 1. One-Way Streets.¹

The streets referred to in section 1 shall be as follows:

Market Street, from Maple Street east to Marshall Street.

Webster Road, from South Main Street at Rogers Road to Hall Street.

Section 2. U-Turns.²

The streets referred to in section 2 shall be as follows:

At any stop light.

Section 3. Yield Intersections.³

The streets referred to in section 3 shall be as follows:

Forest Drive at Hillcrest Street.

Forest Drive at West Avenue.

Gilbreath Street (West) at Holt Avenue (west side).

Hillcrest Drive at Forest Drive.

Longest Street at Oakley Street.

Louis Street at Wiley Street.

Paris Street at McGee Street (Inner Loop of Boulevard).

Paris Street at Paris Street (Inner Loop of Boulevard).

Section 4. Weight Limits on Certain Streets.⁴

The streets referred to in section 4 shall be as follows:

Albright Avenue--North Main to East Elm.
Aloha Drive--Rogers Road to Webster Road.
Banks Street.
Bill Cooke Park--All streets.
Blair Street.
Border Street--Corporate limits to Sideview Street.
Broadway Drive--Rogers Road to dead end.
Buckner Street.
Cameron Road--Town Branch Road to Oakgrove Drive.
Carraway Drive.
Climax Street.
College Street.
Council Road.
Darrell Drive.
Eastway Lane--250 feet from South Main Street to Ivey Road.
Elm Street (West)--West Harden Street to Maple Street.
Essex Drive.
Florence Street--South Main Street to Lorraine Street.
Franklin Street.
Gilbreath (West) Street--South Main Street to South Maple Street.
Gilbreath (West) Street--South Maple Street to end.
Goley Street--Pine Street to McGee Street.
Gunter Street--Harden Street to Johnson Avenue.
Guthrie Street.
Hall Street--Webster Road to dead end.
Halsey Street.
Hillcrest Avenue.
Holt Avenue.

Home Avenue--West Pine Street to Ward Street.
Home Avenue--West Pine Street to West Elm Street.
Jefferies Street--River Street to Hanover Road.
Jefferson Drive.
Johnson Avenue.
Jones Street--Pine Street to dead end.
Kernodle Drive.
Kingston Lane.
Kress Drive.
Lacy Holt Road—Rogers Rd to dead end.
Longdale Drive.
Lorraine Street--Florence Street to dead end.
Maple (North) Street--West Harden Street to North Main.
Market (West) Street--Maple Street to Mill Street.
Market (West) Street--Oneida Street to West Elm Street.
Marshall (South) Street--Pine Street to Gilbreath Street.
Mayfield Drive.
McBride Street.
Melville (South) Street--Elm Street to Gilbreath Street.
Mendel Terrace.
Mill Street--West Market Street to College Street.
Moore Street--Ivey Road to Cornelia Drive.
Moser Street.
Nan McCoy Drive.
North Court.
North Street--West Harden to Climax Street.
Oakgrove Drive--East Harden Street to Doggett Drive.
Oakley Street--West Elm to Providence Road.
Old Farm Road--South Main Street to Cornelia Drive.
Oneida Street--Between West Harden Street and West Elm Street.
Oneida Street--West Market Street to College Street.
Paris Street.
Parker Street (West)--North Main Street to Sideview Street.
Patton Street.

Pepperstone Drive.
Pine (East) Street--Marshall Street to Harden Street.
Pomeroy Street.
Poplar Street.
Ralph Graham Drive.
Raspberry Run.
Ridgecrest Drive--Rogers Road to dead end.
Robin Lane--South Main Street to Apple Street.
Rockwood Drive both ends.
Ross Street--East Lane to Cornelia Drive.
Shakori Hills Drive.
South Graham Park--All streets.
Stonehedge Drive
Sunfield Drive.
Thompson Road--Monroe Holt Road to dead end.
Thompson Road--Rogers Road to dead end.
Trackers Court.
Ward Street.
Washington Street--West Harden to Providence Street.
Weaver Way--Town Branch Road to Oakgrove Drive.
Webster Road--South Main Street to Hanford Road.
Wendy Drive.
West Avenue.
Westover Street-- 200 feet from South Main Street to South Maple Street.
Whitsett Street--North Main Street to Buckner Street.
Wildwood Lane.
Williamsdale Road.
Willowview Drive.
Wilson Street.

Section 5. Parking Prohibited At All Times.⁵

The streets referred to in section 5 shall be as follows:

Albright Avenue, north side, for 150 feet from Walker Avenue toward East Elm Street.

Albright Avenue, north side, from North Main to Walker Avenue.

Albright Avenue, south side, beginning at a point 425 feet east of North Melville Street for a distance of 275 feet.

Albright Avenue, south side, from Marshall Street west 50 feet.

Albright Avenue, south side, from Walker Avenue to East Elm Street.

Alley, entered from north side of Court Square.

Carter Road, both sides, from Trollinger Road to Town Branch Road.

Cedar Street, north and south sides, 100 feet from Washington Street east.

College Street, south side, from North Main to Oneida Street.

Court Square, east side of the monument.

Elm Street (East), east side, from Harden Street west 75 feet.

Elm Street (East), north side, Flannigan Street to Harden Street.

Elm Street (West), east and west side from West Harden north to city limits.

Elm Street (West), north side, from Maple Street to Oneida Street.

Elm Street (West), north side, 100 feet in each direction from intersection with Poplar Street.

Elm Street (West), north side, 30 feet at Andrews Memorial Church.

Elm Street (West), south side, between East Harden Street and Home Avenue.

Elm Street (West), south side, east of Maple Street in front of courthouse annex.

Elm Street (West), south side, 30 feet from crossover at Andrews Memorial Church.

Elm Street (West), south side, from Maple Street to Oneida Street.

Gilbreath Street (West), from South Main Street 210 feet on both sides.

Goley Street, east side, from McGee Street 30 feet.

Graham Drive, both sides, from West Elm Street to dead end.

Harden Street (East), north side, from Main Street to East Elm Street.

Harden Street (East), south side, from Main Street to East Elm Street.

Harden Street (West), 50 feet on each side of a point directly across from the center of Randy Isley Company driveway, Monday through Friday.

Harden Street (West), north and south sides, from Maple Street to West Elm Street.

Harden Street (West), north side, from Maple Street east 140 feet.

Harden Street (West), south side, from Maple Street east 40 feet.

Main Street (North), east side from Harden Street north 35 feet.

Main Street (North), east side from Harden Street south 75 feet.

Main Street (North), west side from Harden Street south 35 feet.

Main Street (North), west side from Harden Street north 25 feet.

Main Street (South), east side, north from Pine Street 103 feet.

Main Street (South), east side, south from Pine Street to East Gilbreath Street.

Main Street (South), west side, north from Pine Street 137 feet.

Main Street (South), west side, 160 feet from Pine Street to west Gilbreath Street (allowing five parking spaces in front of municipal building).

Maple Street (North), east side, between Market Street and Main Street.

Maple Street (North), east side, from Harden Street north 150 feet.

Maple Street (North), east side, from Harden Street south 40 feet.

Maple Street (North), east side, 20 feet south of Market Street.

Maple Street (North), west side, between West Market and North Main.

Maple Street (North), west side, from Harden Street north 175 feet.

Maple Street (North), west side, from Harden Street south 85 feet.

Maple Street (North), west side, from Market Street south 115 feet.

Maple Street (South), east side, from Elm Street south 40 feet.

Maple Street (South), east side, from McAden Street south 160 feet.

Maple Street (South), east side, from Pine Street north 40 feet.

Maple Street (South), west side, from Harden Street south 130 feet.

Maple Street (South), west side, from Pine Street north 200 feet.

Market Street, north side, between Maple Street and Main Street.

Market Street, south side, between Main Street and Marshall Street.

Market Street south side, west from Maple Street 100 feet.

Marshall Street, east side, from Harden Street north 50 feet.

Marshall Street, east side, 90 feet south of Harden Street.

Marshall Street, west side, from Harden Street north 180 feet.

Marshall Street, west side, from Harden Street south 130 feet.

Marshall Street (North), both sides, from Hill Street north 200) feet.

Marshall Street (South), west side, from Pine Street north 170 feet.

Marshall Street (South), east side, from Pine Street to E. Elm Street.

Marshall Street (South), east side, from Pine Street south 200 feet.

McAden Street, south side, from South Main Street to South Maple Street.

McClure Street, both sides.

Melville Street, east side, from Parker Street to Travora Street.

Melville Street (North), east side, between Albright Street and Harden Street.

Melville Street (North), east side, from Travora Street to Parker Street.

Melville Street (North), west side, between Harden Street and Pine Street.

Melville Street (South), east side, from Pine Street south 100 feet.

Morrow Street, both sides, from East Elm Street to Lewis Street.

Oakgrove Drive, north side, from Weaver Way west to Doggett Drive and from Weaver Way east 500 feet.

Parker Street, from Pomeroy Street to Melville Street.

Parker Street, south side, from Pomeroy Street 150 feet east.

Parker Street, south side, from Seymour Street to Walker Avenue.

Parker Street (East), 200 feet each side of Travora Textiles gate.

Parker Street (East), north side, from Pomeroy Street to Walker Avenue.

Parker Street (East), north side, 250 feet east of junction of Pomeroy Street.

Parker Street (East), south side, from Seymour Street to Melville Street.

Patton Street, from Longest Street to Providence Road.

Pepperstone Drive 720' southwest of Lacy Holt Road to the intersection of Chartwell Lane. (04-02-2013)

Pine Street (East), north side, east from Main Street intersection to South Marshall Street.

Pine Street (East), north side, Melville Street east 130 feet.

Pine Street (East), south side, Main Street to Melville Street.

Pine Street (East), south side, Melville Street east 120 feet.

Pine Street (West), north side, from Maple Street east 120 feet.

Pine Street (West), north side, from Maple Street west 200 feet.

Pine Street (West), south side, from Main Street west 210 feet.

Pine Street (West), south side, from Maple Street west 120 feet.

Staley Street, west side, from Whitsett Street to end.

Seymour Street, east and west sides, 125 feet from Parker Street.

Trollinger Road (east), both sides, from East Elm Street, east eighteen hundred twenty (1,820) feet.

Washington Street, west side, from Providence Street to Border Street.

Whitsett Street, both sides, from North Main Street west 40 feet.

Whitsett Street, north side, from North Main Street to New Street.

Wiley Street, both sides, from East Elm Street to Lewis Street.

Section 6. Parking Prohibited Between 2:00 A.M. and 6:00 A.M.⁶

The streets referred to in Section 6 shall be as follows:

- East Elm Street, 100 block.
- West Elm Street, 100 block.
- West Harden Street, 100 and 200 blocks.
- North Main Street, 100 and 200 blocks.
- South Main Street, 100 block.
- Any part of the Courthouse Square.

Section 7. Two-Hour Parking, 8:00 A.M. to 6:00 P.M.⁷

The streets referred to in Section 7 shall be as follows:

- Court Square.
 - West Elm Street, north side, from Maple Street west 162 feet.
 - Elm Street, west from South Maple Street to Court Square.
 - Elm Street, east from Court Square to Marshall Street.
 - Harden Street, west from South Maple to Main Street.
 - Main Street, south from Harden to Court Square.
 - Main Street, north from Harden Street to Market Street.
 - Main Street, south from Court Square to Pine Street.
 - Maple Street, south from West Harden Street to West Elm Street.
 - Maple Street (South), north of West Elm Street, 106 feet on east side from the intersection and 159 feet on west side from the intersection.
 - Maple Street, (South), from West Elm Street to Pine Street (both sides of street).
 - Maple Street, (South), east side, between McClure Street and West Elm Street.
 - Parking lot belonging to the city located in the 100 block of West Elm Street, north side, with exit on Maple Street.
- All frontages in said squares, streets or avenues defining said zones shall be included therein.

Section 8. Parking Prohibited Between 8:00 A.M. and 5:00 P.M.⁸

The streets referred to in Section 8 shall be as follows:

Parking is prohibited between 8:00 a.m. and 5:00 p.m. on the following streets:

Ray Street (west side).

Trock Wilder Court (both sides of street).

Section 9. Parking Prohibited At Other Times.²

The streets referred to in Section 9 shall be as follows:

Parking is prohibited at other times on the following street:

Market Street from North Maple Street to North Main Street (Monday--Saturday, both sides).

Section 10. Angle Parking.¹⁰

The streets referred to in Section 10 shall be as follows:

Business section of the city, except the area from Court Square south on South Main Street and the south side of East Elm Street from Court Square to Marshall Street.

North Main Street, from Harden Street to Market Street.

Section 11. Loading Zones; Handicap Parking.¹¹

The streets referred to in Section 11 shall be as follows:

Court Square, northwest corner.

Court Square, southwest corner.

East Elm Street, north side, sixty-eight (68) feet from the northeast corner of Court Square and East Elm Street to a twenty-two-foot loading zone.

East Elm Street, one space in center of street between Court Square and North Marshall Street.

West Elm Street, north side, 40 feet from intersection of South Maple Street and West Elm Street (one space).

West Elm Street, south side between points 100 feet from the western margin of Court Square and one hundred eighteen (118) feet from the western margin of Court Square.

West Harden Street, south side, one hundred six (106) feet from the southwest corner of North Main and Harden Street to a thirty-nine-foot loading zone.

North Main Street from the center between the alley on the east side and Harden Street.

South Main Street, west side, between the points one hundred forty-eight (148) feet south of the southwest corner of Court Square and one hundred fifty-nine (159) feet from the northwest corner of South Main Street and Pine Street. One space loading zone.

Reserved parking spaces:

Court Square, four parking spaces on west side of monument, for use of the county sheriff's department official automobiles only.

Court Square, one space, west side, for handicapped.

South Maple Street, one space, with ramp, east side (first parking space adjacent to Court House annex).

Section 12. Stop Intersections.¹²

The streets referred to in Section 12 shall be as follows:

The streets referred to in Stop Intersection Section shall be as follows:

1200 Block Branson Drive at Carraway Drive.

Achonechy Trail at Haynoke Drive.

Adil Court at Thompson Road.

Albright Avenue at Elm Street.

Albright Avenue at North Main Street.

Albright Avenue at Walker Avenue (four-way).

Allen Street at North Marshall Street.

Allen Street at Pomeroy Street.

Aloha Drive at Rogers Road.

Aloha Drive at Webster Road.

Andrews Avenue at South Main Street.

Anniston's Court at Trail's End Drive.

Apple Street at East Gilbreath Street.
Ardmore Street at Pomeroy Street.
Ashburn Drive at Oakgrove Drive.
Ashburn Drive at Weaver Way.
Aspen Court at Old Farm Drive.
Baldwin Road at East Gilbreath Street (west).
Banks Street at Home Avenue (east and west).
Banks Street at South Maple Street.
Banks Street at Ward Street (north and south).
Banks Street at Wilson Street.
Barn Owl Avenue at Old Fields Boulevard.
Barn Owl Avenue at Jersey Street.
Bibury Court at Raspberry Run.
Blair Street at Rogers Road.
Border Street at North Street (east and west).
Border Street at Oakley Street (east and west).
Border Street at Sideview Street.
Border Street at Washington Street.
Bowling Street at Cannon Street.
Bowling Street at Shoffner Street.
Branson Drive at Carraway Drive (north and south).
Brax Court at Darrell Drive.
Broadway Drive at Rogers Road.
Brookgreen Terrace at Oakgrove Drive.
Bruce Turney Road at South Main Street.
Buckner Street at Providence Road.
Bullis Street at South Main Street.
Burke Street at Parker Street.
Burton Street at Home Avenue (east and west).
Burton Street at West Harden Street.
Burton Street at West Pine Street.
Cadbury Court at Castle Drive.
Cameron Road at Oakgrove Drive (four-way).
Cameron Road at Orchard Drive.

Cameron Road at Town Branch Road.
Cannon Street at Pomeroy Street.
Carraway Drive at Rogers Road.
Carter Road at Town Branch Road.
Carter Road at Trollinger Road.
Castle Drive at Longdale Drive.
Castle Drive at Stonehedge Drive.
Cates Circle at Parker Street.
Cedar Street at Oneida Street.
Cedar Street at Washington Street.
Challenge Drive at Townbranch Road.
Chartwell Lane at Pepperstone Drive.
Checker Street at Providence Road.
Cheeks Lane at Andrews Avenue.
Clapp Street at Sycamore Road.
Climax Street at Buckner Street.
Climax Street at North Main Street.
Climax Street at Oakley Street (four-way).
Climax Street at Washington Street (east and west).
College Street at Main Street.
College Street at Washington Street.
Colonial Drive at E. Harden Street.
Compton Court at Carraway Drive.
Cornelia Drive at Moore Street (east and west).
Cornelia Drive at Old Farm Drive.
Cornelia Drive at Old Farm Road.
Council Drive at Lacy Holt Road.
Covington Loop at Pepperstone Drive (both ends).
Creek Bend Court at Covington Loop.
Crescent Square Drive at Hanford Road.
Crescent Square Drive at South Main Street.
Cullens Drive at Lacy Holt Road.
Darrell Drive at Monroe Holt Road.
Davis lane at East Gilbreath Street.

Doggett Drive at Clapp Street.
Doggett Drive at Oakgrove Drive.
Doggett Drive at Sycamore Road (north and south).
Eastway Lane at Ivey Street.
Eastway Lane at South Main Street.
Eden Court at Eastway Lane.
Elmwood Drive at Rockwood Drive.
Enfield Drive at West Gilbreath Street.
Eric Drive at Rockwood Drive.
Eric Drive at Wendy Drive.
Essex Drive at Ivey Road.
Fairfield Drive at Pepperstone Drive.
Field Street at East Gilbreath Street.
Field Street at East McAden Street.
Flannigan Street at East Elm Street.
Flannigan Street at East Harden Street.
Florence Street at South Main Street.
Flower Street at East Elm Street.
Franklin Street at West Harden Street.
Franklin Street at Banks Street.
Gant Road at West Moore Street.
Gates Avenue at Enfield Drive.
Gates Avenue at Holt Avenue.
Gilbreath Street (West) at South Maple Street (east and west).
Glenn Drive at South Main Street.
Goley Street at East Pine Street.
Governor Scott Farm Road at Cherry Lane.
Graham Drive at Elm Street.
Granada Lane at Ridgecrest Drive.
Grandview Drive at Palmer Drive.
Grandview Drive at Spring Meadow Drive.
Greenview Drive at Pepperstone Drive (north and south).
Green Street at Gilbreath Street (west).
Green Street at Holt Street.

Gunter Street at East Harden Street (Highway 54).
Gunter Street at Johnson Avenue.
Hall Street at Aloha Drive (north and south).
Hall Street at Webster Road.
Halsey Street at Patton Street.
Hanford Road at South Main Street.
Hannah Court at Nina Drive.
Hanson Lane at Grandview Drive.
Haynoke Drive at Shakori Hills Drive.
Hertford Lane at Old Farm Drive.
Hill Street at North Main Street.
Hill Street at North Marshall Street (four-way).
Hill Street at North Melville Street.
Hill Street at Walker Avenue.
Hillcrest Drive at Moore Street.
Hollow Street at Parker Street.
Hollow Street at South Main Street.
Hollow Street at Water Street.
Holt Avenue at Banks Street (north and south).
Holt Avenue at Gilbreath Street (west).
Holt Avenue at Pine Street.
Holt Avenue at South Maple Street.
Holt Avenue at Ward Street (north and south).
Home Avenue at Banks Street.
Home Avenue at Ward Street.
Home Avenue at West Elm Street.
Home Avenue at West Pine Street (north and south).
Ingold Drive at Gant Road.
Ivey Road at East Gilbreath Street (east and west).
Ivey Road at East Harden Street (west).
Ivey Street at South Main Street.
Jay Lane at Riverbend Road.
Jefferies Street at Hanover Road.
Joe Court at Sally Drive.

Johnson Avenue at East Harden Street (Highway 54).
Johnson Avenue at Goley Street.
Johnson Avenue at Jones Street (east and west).
Jones Street at East Pine Street.
Kaney Drive at Mackenna Drive.
Kelly Street at Hanover Road.
Kernodle Drive at Moser Street.
Kernodle Drive at Parker Street.
Kingston Lane at South Main Street.
Kingwood Court at Kingston Lane.
Knight Court and Kingston Lane.
Knightbridge Court at Raspbury Run.
Kress Street and Lacy Holt (3 way stop)
Kress Street at Mayfield Drive.
Lacy Holt Road at Rogers Rd.
Lacy Holt at Kress Drive (3 way stop).
Lacy Holt at Sunfield Drive (3 way stop).
Larry Avenue at East Parker Street (north and south).
Lashley Street at College Street.
Lashley Street at Guthrie Street.
Lemontree Court at Moore Street.
Linens Street at Cannon Street.
Little Creek Drive at Meadowview Drive.
Long Avenue at North Marshall Street.
Long Avenue at North Melville Street (east and west).
Longdale Drive at Noah Road (north and south).
Longdale Drive at Sally Drive (four-way).
Longdale Drive at Valley Drive.
Longest Street at Washington Street.
Lorraine Street at Webster Road (north and south).
Mackenna Drive at Lacy Holt Road.
Macoy Drive at Aspenwood Drive.
Macoy Drive at Ralph Graham Drive.
Main Street (North) at Providence Road.

Marion Street at Hall Street.
Marion Street at Lorraine Street.
Market Street at North Street (four-way).
Market Street (East) at Marshall Street.
Market Street (West) at East Elm Street.
Market Street (West) at intersection of North Maple Street.
Market Street (West) at Main Street.
Market Street (West) at Washington Street (four-way).
Marshall Street at Parker Street.
Marshall Street (South) at East Gilbreath Street.
Marshall Street (South) at East McAden Street.
Matthew Court at Eric Drive.
McAden Street at South Main Street (east and west).
McAden Street at South Maple Street.
McAden Street (East) at South Marshall Street (east and west).
McAden Street (East) at South Melville Street (east and west).
McBride Street at Banks Street (north and south).
McBride Street at Pine Street.
McBride Street at Ward Street.
McClure Avenue at Pine Street.
McClure Avenue at South Maple Street.
McGee Street at Jones Street (east and west).
McGee Street at Paris Street.
McLesky Court at Branson Drive.
Meadow Green Drive at Little Creek Drive.
Meadow Green Drive at Wildwood Lane (north and south).
Meadowview Drive at Wildwood Lane.
Melville Street at Elm Street (north and south).
Melville Street at Parker Street.
Melville Street at Robin Lane.
Melville Street at Albright Avenue (four-way).
Melville Street (North) at East Harden Street (north and south).
Melville Street (South) at East Gilbreath (north and south).
Mendel Terrace at Moser Street.

Mendel Terrace at Parker Street.
Middle School Drive at Goley Street.
Middle School Drive at Pine Street.
Mill Street at Guthrie Street.
Mill Street at Market Street.
Montree Lane at Ross Street.
Moore Street at Ivey Road.
Moore Street at Rogers Road.
Moore Street at South Main Street.
Morrow Street at East Elm Street.
Moser Street at North Melville Street.
Moser Street at Walker Avenue (east and west)
Myrtle Drive at Larry Avenue.
Myrtle Drive at Parker Street.
Nan McCoy Drive at Branson Drive.
Nan McCoy Drive at Rogers Road.
Natalie Drive at Eric Drive.
New Street at East Parker Street (north and south).
New Street at Water Street.
Nina Drive at Thompson Road.
North Court at North Street.
North Court at West Elm Street.
North Street at Border Street (north and south).
North Street at Climax Street.
North Street at College Street (north and south).
North Street at Poplar Street (north and south).
North Street at West Harden.
North Street at West Market (four-way).
North Street at Whitsett Street (north and south).
Oak Street at North Street (east and west.)
Oak Street at Oakley Street.
Oak Street at Washington Street.
Oakgrove Drive at Cameron Road (four-way).
Oakgrove Drive at Doggett Drive.

Oakgrove Drive at East Harden Street (Highway 54).
Oakgrove Drive at Weaver Way.
Oakley Street at Border Street (north and south).
Oakley Street at Climax Street (four-way).
Oakley Street at Longest Street.
Oakley Street at Poplar Street (north and south).
Oakley Street at Providence Street (north and south).
Oakwood Lane at Goley Street.
Oakwood Lane at Jones Street.
Old Farm Court at Old Farm Drive.
Old Farm Drive at South Main Street.
Olde Quarry Road at Hanford Road.
Oneida Street at College Street.
Oneida Street at Guthrie Street (north and south).
Oneida Street at Poplar Street (north and south).
Oneida Street at West Elm Street.
Oneida Street at West Harden Street (north and south).
Oneida Street at West Market Street (north and south).
Orchard Drive at Brookgreen Terrace.
Orchard Drive at Oakgrove Drive.
Orchard Drive at Sycamore Road (north and south).
Palmetto Court at Southwood Drive.
Palmer Drive at Ridgecrest Drive.
Palmer Drive at Wildwood Lane (north and south).
Paris Street at Johnson Street.
Paris Street at Jones Street (four-way).
Park Drive at McGee Street.
Parker Street at Sideview Street.
Parker Street (East) at Highway 49 (East Elm Street).
Patton Street at Longest Street.
Patton Street at Providence Road.
Pepperstone Drive at Lacy Holt Road.
Pinecrest Court at Covington Loop.
Pineland Drive at Interstate Service Road.

Pine Street (East) at East Harden Street (Highway 54).
Pine Street (West) at West Harden Street (Highway 54).
Pomeroy Street at Hill Street.
Poplar Street at Mill Street.
Poplar Street at Washington Street (east and west).
Poplar Street at West Elm Street.
Prytle Drive at Hanover Road.
Quincy Court at Pyrtle Drive.
Ralph Graham Drive at Aspenwood Drive.
Ralph Graham Drive at Monroe Holt Road.
Ralph Scott Road at Jimmy Kerry Road.
Raspberry Ridge Road at East Harden Street.
Raspberry Run at East Harden Street.
Raven Court at Castle Drive.
Ray Street at East Gilbreath Street.
Ridgecrest Street at Broadway Drive.
Ridgecrest Street at Rogers Road.
Ridgecrest Street at Wedgewood Drive.
River Street at Parker Street.
River Street at Pomeroy Street (east and west).
River Street at Washington Street.
Robbie Court at Wendy Drive.
Robin Lane at South Main Street.
Rockwood Drive at Darrell Drive (four-way).
Rockwood Drive at Monroe Holt Road.
Rockwood Drive at Rogers Road.
Rogers Court at Lacy Holt Road.
Ross Street at Cornelia Drive.
Ross Street at Eastway Lane.
Ross Street at Ivey Road (north and south).
Sadia Trace at Thompson Road.
Sania Court at Thompson Road.
Scott Street at Washington Street.
Seymour Street at Parker Street.

Seymour Street at Travora Street.
Shakori Hills Drive at East Gilbreath Street.
Sideview Street at Climax Street.
Sideview Street at College Street.
Single Tree Circle at Stanchion Street (north and south).
Small Avenue at Hanover Road.
Sonja Court at Wendy Drive.
Southerland Street at Hanover Road.
Southwood Court at Southwood Drive.
Southwood Drive at Old Farm Drive.
Spring Meadow Drive at Little Creek Drive.
Spring Meadow Drive at Wildwood Lane.
Staley Street at Whitsett Street (east).
Stanchion Street at Old Fields Boulevard.
Stokes Road at Oakgrove Drive.
Stokes Road at Orchard Drive.
Stonegate Drive at Thompson Road.
Stonegate Drive at Williamsdale Road.
Stonehedge Drive at Noah Road.
Sunberry Drive at Council Road.
Sunfield Drive at Mayfield Drive
Sunfield Drive at Lacy Holt Road (3 way stop)
Sycamore Road at Oakgrove Drive.
Teer Road at Riverbend Road.
Teer Road at Town Branch Road.
Terrell Street at Old Farm Drive.
Thompson Road at Broadway Drive.
Thompson Road at Monroe Holt Road.
Thompson Road at Rogers Road.
Thompson Road at Stonegate Drive.
Thompson Road at Williamsdale Road.
Todd Street at Florence Street.
Todd Street at Webster Road.
Tonewood Court at Darrell Drive.

Town Branch Road at East Elm Street.
Trail's End Drive at Thompson Road (north and south).
Trackers Court at Sunfield Drive.
Travora Street at Melville Street (east and west).
Travora Street at North Marshall Street (east and west).
Travora Street at Pomeroy Street.
Travora Street at Walker Avenue.
Trock Wilder Court at Trollinger Road.
Trollinger Road at East Elm Street.
Truby Drive at Jimmy Kerr Road.
Tysor Circle at Orchard Drive.
Villa Drive at Hanford Road.
Vincent Drive at Hanover Road.
Vincent Drive at Quincy Court.
Walker Avenue at East Elm Street.
Walker Avenue at Moser Street (four-way)
Walker Avenue at Parker Street.
Ward Street at Denny Circle.
Ward Street at Home Avenue.
Ward Street at Maple Street.
Washington Street at Market Street (four-way).
Washington Street at Poplar Street (north and south).
Washington Street at West Harden Street.
Water Street at North Main Street.
Water Street at Pomeroy Street.
Weaver Way at Doggett Drive.
Weaver Way at Oakgrove Drive (north and south).
Weaver Way at Town Branch Road.
Webster Road at Hanford Road.
Wendy Drive at Monroe-Holt Road.
Wentworth Drive at Moser Street.
Wentworth Drive at Travora Street.
West Avenue at South Main Street.
West Market Street at West Elm Street.

Westover Street at South Main Street.
Westover Street at South Maple Street.
White Street at Cannon Street.
White Street at Parker Street.
Whitsett Street at Buckner Street.
Whitsett Street at New Street.
Whitsett Street at North Main Street (east and west).
Whitsett Street at Oakley Street (east and west).
Whitsett Street at Sideview Street (east and west).
Whitsett Street at Washington Street (east and west).
Wildwood Lane at Broadway Drive (east and west).
Wildwood Lane at Rogers Road.
Wiley Street at East Elm Street.
Williamsdale Road at Rogers Road.
Willowview Drive at Lacy Holt Road.
Willowview Drive at Sunberry Drive (north and south).
Wilson Street at Ward Street (north and south).
Wilson Street at West Harden Street.
Wilton Drive at Aloha Road.
Winchester Drive at Castle Drive.
Winesap Drive at Terrell Street.
Woodland Drive at Elmwood Drive.
Woodland Drive at Rockwood Drive.
Woody Drive at East Gilbreath Street.
Woody Drive at East Harden Street (west).

Index:

Achonechy Trail.....	13	Barn Owl Avenue	14
Adil Court	13	Bibury Court	14
Albright Avenue.....	2, 5, 13, 20	Bill Cooke Park.....	2
Albright Street.....	8	Blair Street	2, 14
Allen Street	13, 14	Border Street	2, 10, 14, 21, 22
Aloha Drive.....	2, 14, 17	Bowling Street	14
Aloha Road	27	Branson Drive	13, 14, 20, 21
Andrews Avenue.....	14, 15	Brax Court.....	14
Angle Parking	12	Broadway Drive	2, 14, 23, 25, 26
Anniston's Court	14	Brookgreen Terrace	14, 22
Apple Street	4, 14	Bruce Turney Road.....	14
Ardmore Street.....	14	Buckner Street.....	2, 5, 15, 26
Ashburn Drive.....	14	Bullis Street.....	15
Aspen Court	14	Burke Street	15
Aspenwood Drive	19, 23	Burton Street	15
Baldwin Road.....	14	Cadbury Court.....	15
Banks Street	2, 14, 17, 18, 20	Cameron Road	2, 15, 21
Banks Street.	18	Cannon Street.....	14, 15, 19, 26

Carroway Drive.....	2, 13, 14, 15	Franklin Street.....	2, 17
Carter Road	6, 15	Gant Road	17, 18
Castle Drive	15, 23, 27	Gates Avenue	17
Cates Circle.....	15	Gilbreath (West) Street	2
Cedar Street.....	6, 15	Gilbreath Street 0, 3, 6, 7, 14, 16, 17, 18, 19,	23, 24, 27
Challenge Drive	15	Glenn Drive.....	17
Chartwell Lane.....	15	Goley Street	3, 6, 17, 18, 20, 22
Checker Street.....	15	Governor Scott Farm Road	17
Cheeks Lane.....	15	Graham Drive.....	6, 17
Cherry Lane	17	Granada Lane	17
Clapp Street.....	15, 16	Grandview Drive.....	17
Climax Street	2, 4, 15, 21, 22, 24	Green Street	17
College Street....	2, 3, 4, 6, 15, 19, 21, 22, 24	Greenview Drive.....	17
Colonial Drive.....	15	Gunter Street	3, 17
Compton Court.....	15	Guthrie Street	3, 19, 21, 22
Cornelia Drive.....	4, 16, 24	Hall Street	0, 3, 17, 19
Council Drive.....	16	Halsey Street	3, 17
Council Road	2, 25	Hanford Road.....	5, 16, 17, 22, 25, 26
Court Square	5, 6, 10, 11, 12, 13	Hannah Court	17
Covington Loop	16, 23	Hanover Road	3, 18, 23, 24, 25
Creek Bend Court	16	Hanson Lane	17
Crescent Square Drive	16	Harden Street ..	2, 3, 4, 6, 7, 8, 9, 10, 11, 12,
Cullens Drive	16	13, 15, 16, 17, 18, 20, 21, 22, 23, 26, 27	
Darrell Drive	2, 14, 16, 24, 25	Haynoke Drive	13, 17
Davis lane.....	16	Hertford Lane.....	17
Denny Circle	25	Hill Street.....	8, 17, 23
Doggett Drive.....	4, 9, 16, 21, 26	Hillcrest Avenue	3
East Elm2, 5, 6, 9, 10, 12, 16, 19, 21, 22, 25,	27	Hillcrest Drive.....	0, 18
East Gilbreath... 7, 14, 16, 18, 19, 20, 23, 24,	27	Hillcrest Street	0
East Lane.....	4	Hollow Street	18
East McAden Street	16, 20	Holt Avenue	0, 3, 17, 18
Eastway Lane	2, 16, 24	Holt Street	17
Eden Court	16	Home Avenue	3, 6, 14, 15, 18
Elm Street. 2, 3, 4, 6, 7, 8, 10, 11, 12, 13, 17,	18, 20, 21, 22, 23, 26	Home Avenue.	26
Elmwood Drive.....	16, 27	Ingold Drive	18
Enfield Drive.....	16, 17	Interstate Service Road	23
Eric Drive.....	16, 20, 21	Ivey Road.....	2, 4, 16, 18, 21, 24
Essex Drive	2, 16	Ivey Street	16, 18
Fairfield Drive.....	16	Jay Lane	18
Field Street	16	Jefferies Street.....	3, 18
Flannigan Street	6, 16	Jefferson Drive.....	3
Florence Street	2, 3, 16, 25	Jersey Street	14
Forest Drive	0	Jimmy Kerr Road.....	25
		Jimmy Kerry Road.....	23
		Joe Court	18

Johnson Avenue	3, 17, 18	McGee Street	0, 3, 6, 20, 22
Johnson Street	22	McLesky Court	20
Jones Street	3, 18, 20, 22	Meadow Green.....	20
Kaney Drive	18	Meadowview Drive.....	19, 20
Kelly Street	18	Melville (South) Street.....	3
Kernodle Drive.....	3, 18	Melville Street.....	5, 8, 9, 17, 19, 20, 21, 25
Kingston Lane.....	3, 18	Mendel Terrace	3, 20
Kingwood Court.....	18	Mill Street	3, 21, 23
Knight Court	18	Monroe Holt Road	5, 16, 23, 24, 25
Knightbridge Court.....	19	Monroe-Holt Road.....	26
Kress Drive.....	3, 15	Montree Lane	21
Lacy Holt Road... 3,15,16, 19, 20, 23, 24, 27		Moore Street.....	4, 16, 17, 18, 19, 21
Larry Avenue	19, 21	Morrow Street.....	9, 21
Lashley Street.....	19	Moser Street.....	4, 18, 20, 21, 26
Lemontree Court.....	19	Myrtle Drive.....	21
Lewis Street.	9, 10	Nan McCoy Drive.....	4, 21
Linens Street	19	Natalie Drive.....	21
Little Creek Drive	19, 20, 24	New Street.....	10, 21, 26
Loading Zones; Handicap Parking.....	12	Nina Drive.....	17, 21
Long Avenue.....	19	Noah Road	19, 25
Longdale Drive	3, 15, 19	North Court.....	4, 21
Longest Street	0, 9, 19, 22	North Main2, 3, 4, 5, 6, 7, 10, 12, 13, 15, 17, 26	
Lorraine Street	2, 3, 19	North Street.....	4, 14, 19, 21
Louis Street	0	Oak Street.....	21
Mackenna Drive.....	18, 19	Oakgrove Drive 2, 4, 5, 9, 14, 15, 16, 21, 22, 24, 25, 26	
Macoy Drive	19	Oakgrove Drive.....	2, 5, 14, 16, 22, 24, 25
Main Street... 0, 2, 4, 5, 6, 7, 8, 9, 10, 11, 12, 13, 14, 15, 16, 17, 18, 19, 20, 21, 22, 23, 26		Oakley Street.....	0, 4, 14, 15, 21, 22, 26
Maple (North) Street.....	3	Oakwood Lane	22
Maple Street. 0, 2, 3, 5, 6, 7, 8, 9, 10, 11, 12, 13, 14, 17, 18, 19, 20, 26		Old Farm Court.....	22
Marion Street	19	Old Farm Drive.	14, 16, 17, 22, 24, 25
Market (West) Street.....	3	Old Farm Road.....	4, 16
Market Street 0, 3, 4, 7, 8, 11, 12, 19, 21, 22, 26		Old Fields Boulevard	14, 24
Marshall (South) Street.....	3	Olde Quarry Road.....	22
Marshall Street... 0, 4, 5, 8, 9, 11, 12, 13, 17, 19, 20, 25		Oneida Street.....	3, 4, 6, 15, 22
Marshall Street.	0, 8, 9, 11, 13, 19	One-Way Streets.....	0
Matthew Court	20	Orchard Drive	15, 22, 24, 25
Mayfield Drive.....	3, 15, 20	Palmer Drive	17, 22
McAden Street	8, 20	Palmetto Court	22
McBride Street.....	3, 20	Paris Street	0, 4, 20, 22
McClure Avenue.....	20	Park Drive	22
McClure Street.....	8, 11	Parker Street... 4, 8, 9, 10, 15, 18, 19, 20, 21, 22, 23, 24, 25, 26	
		Parking Prohibited At Other Times	12

Parking Prohibited Between 8:00 A.M. and 5:00 P.M.....	11	Southwood Court	24
Patton Street	4, 9, 17, 22, 23	Southwood Drive	22, 24
Pepperstone Drive.....	4, 9, 15, 16, 17, 23	Spring Meadow Drive.....	17, 24
Pine (East) Street.....	4	Staley Street	10, 24
Pine Street..	3, 7, 8, 9, 10, 11, 13, 15, 17, 18, 20, 23	Stanchion Street	24
Pinecrest Court.....	23	Stokes Road	24
Pineland Drive	23	Stonegate Drive.....	24, 25
Pomeroy Street.....	4, 9, 14, 15, 23, 25, 26	Stonehedge Drive.....	4, 15, 25
Poplar Street.....	4, 6, 21, 22, 23, 26	Stop Intersections.....	13
Providence Road	4, 9, 15, 19, 23	Sunberry Drive.....	25, 27
Providence Street	5, 10, 22	Sunfield Drive.....	4, 15, 20, 21
Prytle Drive.....	23	Sycamore Road	15, 16, 22, 25
Quincy Court.....	23, 25	Trackers Court	4, 21
Ralph Graham Drive	4, 19, 23	Teer Road.....	25
Ralph Scott Road	23	Terrell Street	25, 27
Raspberry Ridge Road	23	Thompson Road.....	5, 13, 21, 24, 25
Raspberry Run	4, 14, 23	Todd Street.....	25
Raspbury Run.....	19	Tonewood Court	25
Raven Court	23	Town Branch Road	2, 5, 6, 15, 25, 26
Ray Street.....	11, 23	Townbranch Road.....	15
Ridgecrest Drive	4, 17, 22	Trail's End Drive.....	14, 25
Ridgecrest Street	23	Travora Street.....	8, 9, 24, 25, 26
River Street	3, 23	Trock Wilder Court.....	11, 25
Riverbend Road	18, 25	Trollinger Road.....	6, 10, 15, 25
Robbie Court.....	23	Truby Drive.....	25
Robin Lane.....	4, 20, 23	Tysor Circle	25
Rockwood Drive	4, 16, 24, 27	U-Turns	0
Rogers Court	24	Valley Drive.....	19
Rogers Road0,	2, 4, 5, 14, 15, 21, 23, 24, 25, 26, 27	Villa Drive	25
Ross Street	4, 21, 24	Vincent Drive.....	25
Sadia Trace.....	24	Walker Avenue	5, 9, 13, 17, 21, 25
Sally Drive	18, 19	Ward Street	3, 5, 14, 18, 20, 25, 26, 27
Sania Court.....	24	Washington Street....	5, 6, 10, 14, 15, 19, 21, 23, 24, 26
Scott Street.....	24	Water Street	18, 21, 26
Seymour Street.....	9, 10, 24	Weaver Way.....	5, 9, 14, 21, 26
Shakori Hills Drive	4, 17, 24	Webster Road....	0, 2, 3, 5, 14, 17, 19, 25, 26
Sideview Street	2, 4, 14, 22, 24, 26	Wedgewood Drive	23
Single Tree Circle	24	Weight Limits on Certain Streets.....	2, 2
Small Avenue.....	24	Wendy Drive.....	5, 16, 23, 24, 26
Sonja Court	24	Wentworth Drive	26
South Graham Park.....	4	West Avenue.....	0, 5, 26
South Main Street	2	West Avenue.....	0
Southerland Street.....	24	West Elm....	3, 4, 6, 7, 10, 11, 13, 18, 21, 22, 23, 26
		West Elm Street	13

West Harden.	2, 3, 4, 5, 6, 10, 11, 13, 15, 17, 21, 22, 23, 26, 27	Willowview Drive.....	5, 27
West Market.....	3, 4, 7, 21, 22, 26	Wilson Street.....	5, 14, 27
Westover Street.....	5, 26	Wilton Drive	27
White Street	26	Winchester Drive	27
Whitsett.....	5, 10, 21, 24, 26	Winesap Drive	27
Wildwood Lane.....	5, 20, 22, 24, 26	Woodland Drive.....	27
Wiley Street	0, 10, 27	Woody Drive.....	27
Williamsdale Road.....	5, 24, 25, 27	Yield Intersections.	0, 0

References:

- ¹ **One-Way Streets.** (Code 1978, ch. E, Schedule VIII; Code 1983, § 7-151; Ord. of 6-7-1983; Ord. of 6-2-1987; Ord. of 10-6-1988; Recodification removal from the City of Graham Code of Ord.12-07-2010).
- ² **U-turns.** (Code 1978, ch. E, Schedule XIII; Code 1983, § 7-152; Recodification removal from the City of Graham Code of Ord.1\21-07-2010)
- ³ **Yield Intersections.** (Code 1978, ch. E, Schedule XV; Code 1983, § 7-153; Ord. of 8-1-1978; Ord. of 11-4-1980; Ord. of 12-7-1982; Ord. of 1-3-1984; Ord. of 10-2-1984; Ord. of 10-1-1985; Ord. of 6-2-1987; Ord. of 8-4-1987; Ord. of 5-3-1988; Ord. of 11-1-1988; Ord. of 7-10-1990; Ord. of 12-4-1990; Ord. of 9-6-1994(2); Ord. of 12-6-1994(1); Ord. of 7-11-1995(2); Ord. of 9-4-1996(1); Ord. of 6-5-2001(1) Recodification removal from the City of Graham Code of Ord.12-07-2010)
- ⁴ **Weight Limits on Certain Streets.** (Code 1978, ch. E, art. VII, § 6; Code 1983, § 7-154; Ord. of 5-1-1979; Ord. of 10-6-1981; Ord. of 9-7-1982; Ord. of 10-5-1982; Ord. of 11-1-1983; Ord. of 5-7-1985; Ord. of 7-2-1985; Ord. of 6-5-1990; Ord. of 2-5-1991; Ord. of 8-4-1992; Ord. of 3-7-1995; Ord. of 8-3-1999(1); Ord. of 3-7-2000; Ord. of 6-6-2000; Ord. of 8-7-2001; Ord. of 2-4-2003; Ord. of 10-3-2006; Ord. of 2-6-2007; Ord. of 3-6-2007; Ord. of 3-4-2008; Recodification removal from the City of Graham Code of Ord.12-07-2010)
- ⁵ **Parking Prohibited At All Times.** (Code 1978, ch. E, Schedule I; Code 1983, § 7-155; Ord. of 10-2-1979; Ord. of 10-6-1981; Ord. of 7-6-1982; Ord. of 8-3-1982; Ord. of 2-1-1983; Ord. of 7-12-1983; Two Ords. of 5-3-1983; Ord. of 9-27-1983; Ord. of 10-4-1983; Ord. of 2-4-1986; Ord. of 6-2-1987; Ord. of 5-3-1988; Ord. of 12-6-1988; Ord. of 12-3-1991; Ord. of 7-6-1993; Ord. of 9-6-1994(1); Ord. of 6-3-1997; Ord. of 8-3-1999(2); Ord. of 3-6-2001; Ord. of 6-5-2001(1); Ord. of 4-2-2002; Ord. of 1-2-2007; Ord. of 10-6-2009; Recodification removal from the City of Graham Code of Ord.12-07-2010); 4-2-2013
- ⁶ **Parking Prohibited Between 2:00 A.M. And 6:00 A.M.** (Code 1978, ch. E, Schedule II; Code 1983, § 7-156; Recodification removal from the City of Graham Code of Ord.12-07-2010)
- ⁷ **Two-Hour Parking, 8:00 A.M. To 6:00 P.M.** (Code 1978, ch. E, Schedule III; Code 1983, § 7-157; Ord. of 7-7-1981; Ord. of 8-3-1993; Ord. of 5-2-1995(1) Recodification removal from the City of Graham Code of Ord.12-07-2010)
- ⁸ **Parking Prohibited Between 8:00 A.M. And 5:00 P.M.** (Code 1983, § 7-157.1; Ord. of 5-4-1993; Ord. of 8-4-1998; Recodification removal from the City of Graham Code of Ord.12-07-2010)
- ⁹ **Parking Prohibited At Other Times.** (Code 1983, § 7-157.2; Ord. of 6-5-2001(1) Recodification removal from the City of Graham Code of Ord.11-07-2010)

-
- ¹⁰ **Angle Parking.** (Code 1978, ch. E, Schedule VI; Code 1983, § 7-158; Recodification removal from the City of Graham Code of Ord.12-07-2010)
- ¹¹ **Loading Zones; Handicap Parking.** (Code 1978, ch. E, Schedule VII; Code 1983, § 7-159; Ord. of 8-1-1978; Ord. of 2-8-1982; Ord. No. 5-2-06, Recodification removal from the City of Graham Code of Ord.12-07-2010)
- ¹² **Stop Intersections.** (Code 1978, ch. E, Schedule X; Code 1983, § 7-160; Ord. of 7-7-1981; Ord. of 12-7-1982; Ord. of 9-4-1984; Ord. of 1-8-1985; Ord. of 1-7-1986; Ord. of 6-3-1986; Ord. of 6-2-1987; Ord. of 8-4-1987; Ord. of 11-3-1987; Ord. of 3-1-1988; Ord. of 5-3-1988; Ord. of 8-2-1988; Ord. of 10-6-1988; Ord. of 11-1-1988; Ord. of 7-10-1990; Ord. of 9-4-1990; Ord. of 12-4-1990; Ord. of 5-5-1992; Ord. of 7-7-1992;Ord. of 9-6-1994(3); Ord. of 12-6-1994(1); Ord. of 7-11-1995(2); Ord. of 9-4-1996(2); Ord. of 11-4- 1997(1); Ord. of 9-7-1999; Ord. of 10-5-1999, Ord. of 1-4-2000; Ord. of 6-6-2000; Ord. of 2-6-2001; Ord. of 6-5-2001(2); Ord. of 12-4-2001(1); Ord. of 12-4-2001(2); Ord. of 10-3-2006; Ord. of 7-1-2008, Recodification removal from the City of Graham Code of Ord.11-07-2010; Ord. of 12-07-2010); Amendment by Addition 12-06-2011.

STAFF REPORT

SUBJECT:	REQUEST BY JASON COX TO ALLOW SALE OF ALCOHOLIC BEVERAGES BEGINNING AT 10AM ON SUNDAYS
PREPARED BY:	FRANKIE MANESS, CITY MANAGER & AARON HOLLAND – ASSISTANT CITY MANAGER

REQUESTED ACTION:

Consider request by Jason Cox to amend Code of Ordinances to allow the sale and consumption of alcoholic beverages on licensed premises within City limits beginning at 10:00 AM on Sundays.

BACKGROUND/SUMMARY:

A local businessman, Jason Cox, has submitted a formal request to the City of Graham to consider recent legislation that would allow businesses the option to sell alcoholic beverages earlier on Sundays. On June 30th, 2017, changes to State law became effective that authorizes local governments to approve such a measure. This law is commonly referred to as the “Brunch Bill”. The Statutes continue to make it unlawful, in general, to sell alcoholic beverages on any licensed premises prior to noon on Sundays unless an ordinance is adopted by the local government permitting the sale of alcoholic beverages on licensed premises to begin at 10:00 AM.

The language that once referenced alcohol sales in our Code of Ordinances was removed in 2008 by the City Council in an effort to eliminate confusion and conflicts with State law and neighboring jurisdictions. This resulted in earlier sales on Sunday since State law allowed for sales at noon instead of 1:00pm as required by our former ordinance. However, the new law passed by the General Assembly requires that action be taken if Council chooses to change the time of sale from 12:00 PM to 10:00 AM on Sundays.

Currently, [106 cities and 13 counties](#) have adopted the “Brunch Bill” and the number that are considering it is uncertain. A list of nearby local governments and their status is attached, but should not be considered a comprehensive list. The City of Graham currently has 61 businesses and 2-3 proposed restaurants that may be affected by any change.

FISCAL IMPACT:

None.

STAFF RECOMMENDATION:

Approval.

SUGGESTED MOTION(S):

I move to approve the request to amend Chapter 8, Article I, (*Businesses*) of the Code of Ordinances to allow the sale and consumption of alcoholic beverages on licensed premises within city limits beginning at 10:00 AM on Sundays.

AN ORDINANCE OF THE CITY COUNCIL OF THE CITY OF GRAHAM, ADDING CHAPTER 8, ARTICLE I, SEC. 8-3 TO THE CODE OF ORDINANCES OF THE CITY OF GRAHAM, NORTH CAROLINA

The City Council of the City of Graham, North Carolina, does ORDAIN:

Sec. 1. That the Code of Ordinances, City of Graham, North Carolina, is hereby amended by adding a section, to be numbered 8-3, which said section read as follows:

Chapter 8 - BUSINESSES

ARTICLE I. - IN GENERAL

ADD: Sec. 8-3 – Sale of Beer and Wine; Sunday Sales.

The sale of malt beverages, unfortified wine, fortified wine and mixed beverages shall be allowed within the corporate limits of the City at any establishment holding a valid and current ABC permit issued under NCGS 18B-1001 on Sundays beginning at 10:00 a.m.

Sec. 2. That this Ordinance shall be in full force and effect from and after its passage, approval and publication, as provided by law

This the _____ day of _____, 2017.

Mayor

ATTEST:

City Clerk

JURISDICTION	ACTION TAKEN
Mebane	Approved time change.
Elon	Approved time change.
Burlington	On agenda for Sept. 5.
Haw River	Voted to take no action.
Carrboro	Approved time change.
Hillsborough	Approved time change.
Gibsonville	Has not been considered as of yet.
Guilford County	Approved time change.
Greensboro	Approved time change.
Lexington	Approved time change.
Reidsville	Has not been considered as of yet.
Davidson County	Has not been considered as of yet.
Sanford	Approved time change.
Chapel Hill	Approved time change.
Durham	Approved time change.
Pittsboro	Approved time change.
Edenton	Approved time change.

From: Jason Cox
To: [Aaron Holland](#)
Cc: [Nathan Page](#)
Subject: Request for City Council Agenda Item
Date: Monday, August 14, 2017 10:44:23 AM

Good morning Aaron

I wanted to request a consideration of passing a city "brunch bill" for Sunday AM alcohol sales to be added to the upcoming city council meeting for September.

Is this possible?

Thanks

j

Jason Cox | Managing Partner

Aedos Holdings | Jason@aedosgrp.com

Co|Operative | jason@thecooperative.co

Find me on...



-- CONFIDENTIALITY STATEMENT: The information contained in this e-mail is confidential and is intended only for the named addressee(s). If you are not the intended recipient, please be advised that any re-use, dissemination, distribution or copying of this e-mail message is prohibited. If you have received this e-mail message in error, please reply to the sender that you have received the message in error and then delete it. The information contained in this email is not intended as legal, tax, or brokerage advice and should not be relied on as such. This email is not an offering of real estate brokerage services. Licensed affiliates may provide brokerage, field services, property management, real estate investment and other related services where applicable.

September 26, 2017

Office of the Graham City Council
Attn: The Honorable Jerry Peterman
201 South Main Street
Graham, NC 27253

Dear Graham Board of Commissioners:

On behalf of the interests of the 18,000 restaurants and 1,800 lodging establishments in North Carolina, and especially those located in your area, we write to you today, to urge the adoption of the “Brunch Bill” ordinance in your municipality.

S.B. 155, more commonly referred to as the “Brunch Bill,” was recently signed into law by Gov. Roy Cooper. The law allows Sunday alcohol sales to begin at 10 a.m. instead of noon. However, to be effective, local cities and/or counties must “opt-in” by adopting an ordinance. More than 100 local governments across the state have adopted the language, and we hope that the Graham is next.

More than 55 million people visit North Carolina each year, many of which spend time visiting Graham, enjoying all that it has to offer. The majority of North Carolina’s guests come from countries or other states where there are no blue laws restricting alcohol service, leaving visitors confused and disappointed when restaurateurs have to explain the situation.

There are several restaurants in Graham along with several lodging establishments, all of which stand to benefit from the ordinance. The City of Graham boasts a strong local economy, building up local entrepreneurs to succeed. This ordinance, will further help achieve that; allowing local businesses to truly flourish; as starting Sunday alcohol service just two hours earlier helps the hospitality industry to better meet guests’ needs, generate additional revenue and create more jobs.

Local businesses are not the only ones who stand to benefit from adopting the ordinance; local patrons will have a greater selection of brunch venues, while increased sales will generate more tax revenue for both local and state governments. The positive impact of this ordinance will only grow as brunch continues to become an increasingly popular setting for families to celebrate weddings, anniversaries and other special occasions and in integral part of people’s travel experience.

Please help keep Graham a competitive place to work and visit by adopting an ordinance

BOARD OF DIRECTORS

Michael Martino, Chair
Sheraton Imperial Hotel & Convention Center

Scott Brewton
Pinehurst Resort & Spa

Phil Friedman
Salsarita’s Fresh Cantina

Gary Froeba
The Omni Grove Park Inn

Bill Gant
Concord Hospitality Enterprises

Joel Griffin
Griffin Stafford Hospitality, LLC

Peter Grills
The Ballantyne Hotel & Lodge

Alan Hilton
S & D Coffee, Inc.

Burney Jennings
Biscuitville Fresh Southern

Randy Kolls
Washington Duke Inn & Golf Club

Scott Maitland
Top of the Hill Restaurant, Brewery & Distillery

Amber Moshakos
LM Restaurants

Robert M. O’Halloran
East Carolina University

Rashmikant “Haji” Patel
ex-officio
Asian American Hotel Owners Assoc.

Nishith Patel
Beacon IMG, Inc.

Vinay Patel
SREE Hotels, LLC

Tom Sasser
Harper’s Restaurant Group

Billy Sewell
Platinum Corral, LLC

Steve Thanhauser
Angus Barn, Ltd.

Charles Thompson
The Inn on Biltmore Estate

Lance Trenary
Golden Corral Corporation

Sterling F. Webster IV
Hilton Garden Inn, Outer Banks
Kitty Hawk & Ramada Plaza,
Nags Head

Crissy Wright
Charlotte Marriott City Center

allowing earlier Sunday
alcohol sales.

Sincerely,

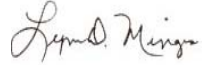

Lynn D. Minges
President & CEO
NCRLA



Mike Martino
Chairman of the Board
NCRLA

2017-2018 Beer/Wine Billing

CITY OF GRAHAM

PRIVILEGE LICENSE INVOICE REGISTER

3.02 DATE 03/30/2017 TIME 10:46:59 PAGE 0001

INVOICE NUMBER	DATE	CUSTOMER NUMBER	CUSTOMER NAME	LICENSE CODE	LICENSE DESCRIPTION	NUMBER GROSS	UNITS/ RECEIPTS	INVOICE LICENSE	AMOUNTS PENALTY	TOTAL
43144	03/30/2017	318	GOLDEN CHINA RESTURANT	102	BEER ON PREMISES		0	15.00	.00	15.00
				105	WINE ON PREMISES		0	15.00	.00	15.00
					INVOICE TOTAL			30.00	.00	30.00 *
43145	03/30/2017	416	NC C V S PHARMACY LLC	103	BEER OFF PREMISES		1	5.00	.00	5.00
				106	WINE OFF PREMISES		1	10.00	.00	10.00
					INVOICE TOTAL			15.00	.00	15.00 *
43146	03/30/2017	450	STOP N SHOP	103	BEER OFF PREMISES		1	5.00	.00	5.00
				106	WINE OFF PREMISES		1	10.00	.00	10.00
					INVOICE TOTAL			15.00	.00	15.00 *
43147	03/30/2017	604	CRUZ THRU INC	103	BEER OFF PREMISES		1	5.00	.00	5.00
				106	WINE OFF PREMISES		1	10.00	.00	10.00
					INVOICE TOTAL			15.00	.00	15.00 *
43148	03/30/2017	640	TIENDA FLORES	103	BEER OFF PREMISES		1	5.00	.00	5.00
					INVOICE TOTAL			5.00	.00	5.00 *
43149	03/30/2017	1129	FOOD LION LLC #591	103	BEER OFF PREMISES		1	5.00	.00	5.00
				106	WINE OFF PREMISES		1	10.00	.00	10.00
					INVOICE TOTAL			15.00	.00	15.00 *
43150	03/30/2017	1253	B-MART & GRILL	103	BEER OFF PREMISES		1	5.00	.00	5.00
				106	WINE OFF PREMISES		1	10.00	.00	10.00
					INVOICE TOTAL			15.00	.00	15.00 *
43151	03/30/2017	1721	RITE AID #11332	103	BEER OFF PREMISES		1	5.00	.00	5.00
				106	WINE OFF PREMISES		1	10.00	.00	10.00
					INVOICE TOTAL			15.00	.00	15.00 *
43152	03/30/2017	1726	WALGREENS #09090	103	BEER OFF PREMISES		1	5.00	.00	5.00
				106	WINE OFF PREMISES		1	10.00	.00	10.00
					INVOICE TOTAL			15.00	.00	15.00 *
43153	03/30/2017	1819	PLAZA LATINA	103	BEER OFF PREMISES		1	5.00	.00	5.00
					INVOICE TOTAL			5.00	.00	5.00 *
43154	03/30/2017	1897	SMART BUY	103	BEER OFF PREMISES		1	5.00	.00	5.00
					INVOICE TOTAL			5.00	.00	5.00 *
43155	03/30/2017	1903	MCLEOD OIL CO	103	BEER OFF PREMISES		0	5.00	.00	5.00
					INVOICE TOTAL			5.00	.00	5.00 *
43156	03/30/2017	2389	GRAHAM SODA SHOP & GRILL LLC	102	BEER ON PREMISES		1	15.00	.00	15.00
					INVOICE TOTAL			15.00	.00	15.00 *
43157	03/30/2017	2471	TAQUERIA GUERRERO	102	BEER ON PREMISES		1	15.00	.00	15.00
				105	WINE ON PREMISES		1	15.00	.00	15.00
					INVOICE TOTAL			30.00	.00	30.00 *
43158	03/30/2017	2474	K-C QUICKIE MART	103	BEER OFF PREMISES		1	5.00	.00	5.00
				106	WINE OFF PREMISES		1	10.00	.00	10.00
					INVOICE TOTAL			15.00	.00	15.00 *

INVOICE NUMBER	DATE	NUMBER	CUSTOMER NAME	CODE	LICENSE DESCRIPTION	NUMBER UNITS/ GROSS RECEIPTS	INVOICE AMOUNTS		
							LICENSE	PENALTY	TOTAL
43159	03/30/2017	2481	GRAHAM FAMILY FARE	103	BEER OFF PREMISES	1	5.00	.00	5.00
				106	WINE OFF PREMISES	1	10.00	.00	10.00
					INVOICE TOTAL		15.00	.00	15.00 *
43160	03/30/2017	2495	COURT SQUARE BAR	102	BEER ON PREMISES	0	15.00	.00	15.00
					INVOICE TOTAL		15.00	.00	15.00 *
43161	03/30/2017	2720	FAMILY DOLLAR STORES OF NC, INC	103	BEER OFF PREMISES	1	5.00	.00	5.00
				106	WINE OFF PREMISES	1	10.00	.00	10.00
					INVOICE TOTAL		15.00	.00	15.00 *
43162	03/30/2017	2737	DOLLAR GENERAL STORE #12044	103	BEER OFF PREMISES	1	5.00	.00	5.00
				106	WINE OFF PREMISES	1	10.00	.00	10.00
					INVOICE TOTAL		15.00	.00	15.00 *
43163	03/30/2017	2738	DOLLAR GENERAL STORE #12264	103	BEER OFF PREMISES	1	5.00	.00	5.00
				106	WINE OFF PREMISES	1	10.00	.00	10.00
					INVOICE TOTAL		15.00	.00	15.00 *
43164	03/30/2017	2741	PILOT TRAVEL CENTER #682	103	BEER OFF PREMISES	1	5.00	.00	5.00
				106	WINE OFF PREMISES	1	10.00	.00	10.00
					INVOICE TOTAL		15.00	.00	15.00 *
43165	03/30/2017	2794	6 TO ONE MINI MART	103	BEER OFF PREMISES	1	5.00	.00	5.00
				106	WINE OFF PREMISES	1	10.00	.00	10.00
					INVOICE TOTAL		15.00	.00	15.00 *
43166	03/30/2017	2818	JUST SAVE #248	103	BEER OFF PREMISES	1	5.00	.00	5.00
				106	WINE OFF PREMISES	1	10.00	.00	10.00
					INVOICE TOTAL		15.00	.00	15.00 *
43167	03/30/2017	2905	SAMS MINI MART 2	103	BEER OFF PREMISES	1	5.00	.00	5.00
				106	WINE OFF PREMISES	1	10.00	.00	10.00
					INVOICE TOTAL		15.00	.00	15.00 *
43168	03/30/2017	2912	SHEETZ, INC	103	BEER OFF PREMISES	1	5.00	.00	5.00
				106	WINE OFF PREMISES	1	10.00	.00	10.00
					INVOICE TOTAL		15.00	.00	15.00 *
43169	03/30/2017	2928	MEXICAN AMERICAN CAFE LLC	102	BEER ON PREMISES	1	15.00	.00	15.00
					INVOICE TOTAL		15.00	.00	15.00 *
43170	03/30/2017	2931	EL PALMAR MEXICAN RESTAURANT	102	BEER ON PREMISES	1	15.00	.00	15.00
					INVOICE TOTAL		15.00	.00	15.00 *
43171	03/30/2017	2973	AM-MEX	102	BEER ON PREMISES	1	15.00	.00	15.00
					INVOICE TOTAL		15.00	.00	15.00 *
43172	03/30/2017	3027	LUIGI'S PIZZA	102	BEER ON PREMISES	1	15.00	.00	15.00
				105	WINE ON PREMISES	1	15.00	.00	15.00
					INVOICE TOTAL		30.00	.00	30.00 *
43173	03/30/2017	3117	TIENDA MEXICANA LOS MOLCAJETES	103	BEER OFF PREMISES	1	5.00	.00	5.00
					INVOICE TOTAL		5.00	.00	5.00 *

INVOICE NUMBER	DATE	CUSTOMER NUMBER	CUSTOMER NAME	LICENSE CODE	LICENSE DESCRIPTION	NUMBER GROSS	UNITS/RECEIPTS	INVOICE LICENSE	AMOUNTS PENALTY	TOTAL
43174	03/30/2017	9000	THE CHALLENGE GOLF CLUB	102	BEER ON PREMISES		1	15.00	.00	15.00
				105	WINE ON PREMISES		1	15.00	.00	15.00
					INVOICE TOTAL			30.00	.00	30.00 *
43175	03/30/2017	9001	ROUND YONDER <i>VOID</i>	102	BEER ON PREMISES		1	15.00	.00	15.00
					INVOICE TOTAL			15.00	.00	15.00 *
43176	03/30/2017	9002	MYKONOS GRILL	102	BEER ON PREMISES		1	15.00	.00	15.00
					INVOICE TOTAL			15.00	.00	15.00 *
43177	03/30/2017	9003	CIRCLE K STORES INC #3791	103	BEER OFF PREMISES		1	5.00	.00	5.00
				106	WINE OFF PREMISES		1	10.00	.00	10.00
					INVOICE TOTAL			15.00	.00	15.00 *
43178	03/30/2017	9004	LAFIESTA MEXICAN RESTAURANT	102	BEER ON PREMISES		1	15.00	.00	15.00
				105	WINE ON PREMISES		1	15.00	.00	15.00
					INVOICE TOTAL			30.00	.00	30.00 *
43179	03/30/2017	9005	GRAHAM MART	103	BEER OFF PREMISES		1	5.00	.00	5.00
				106	WINE OFF PREMISES		1	10.00	.00	10.00
					INVOICE TOTAL			15.00	.00	15.00 *
43180	03/30/2017	9006	MAPLE STREET TAVERN	102	BEER ON PREMISES		1	15.00	.00	15.00
					INVOICE TOTAL			15.00	.00	15.00 *

SUMMARY BY LICENSE CODE

CODE	LICENSE DESCRIPTION	LICENSE	PENALTY	TOTAL
102	BEER ON PREMISES	195.00	.00	195.00
103	BEER OFF PREMISES	120.00	.00	120.00
105	WINE ON PREMISES	75.00	.00	75.00
106	WINE OFF PREMISES	190.00	.00	190.00
	GRAND TOTAL	580.00	.00	580.00

RECORDS READ
61

RECORDS PROCESSED
61

$\langle 15.00 \rangle$

 \$ 565.00

customer # 9001
 -no longer
 in business

✓	Aberdeen
✓	Albemarle
✓	Apex
✓	Asheville
✓	Bald Head Island
✓	Banner Elk
✓	Beaufort
✓	Beech Mountain
✓	Belmont
✓	Bermuda Run
✓	Black Mountain
✓	Blowing Rock
✓	Boiling Springs Lakes
✓	Boone
✓	Brevard
✓	Burgaw
✓	Burlington
✓	Calabash
✓	Cape Carteret
✓	Carolina Beach
✓	Carrboro
✓	Carthage
✓	Cary
✓	Catawba- Effective Oct 1
✓	Chapel Hill
✓	Charlotte
✓	Claremont- Effective Oct 1
✓	Clayton
✓	Concord
✓	Conover- Effective Oct 1
✓	Cornelius
✓	Davidson

✓	Dobson
✓	Duck
✓	Durham
✓	Edenton
✓	Elizabeth City
✓	Elizabethtown
✓	Elkin
✓	Elon
✓	Emerald Isle
✓	Fayetteville
✓	Garner
✓	Gastonia
✓	Goldsboro
✓	Greensboro
✓	Greenville
✓	Hendersonville
✓	Hickory- Effective Oct 1
✓	High Point
✓	Highlands
✓	Hillsborough
✓	Holly Springs
✓	Huntersville
✓	Jacksonville
✓	Kannapolis
✓	Kernersville
✓	Kill Devil Hills
✓	Kinston
✓	Kitty Hawk
✓	Kure Beach
✓	Laurel Park
✓	Leland
✓	Lenoir

✓	Lexington
✓	Lincolnton
✓	Long View- Effective Oct 1
✓	Maiden- Effective Oct 1
✓	Manteo
✓	Marion
✓	Matthews
✓	Mebane
✓	Mills River
✓	Mint Hill
✓	Mooresville
✓	Morehead City
✓	Morganton
✓	Morrisville
✓	Nags Head
✓	Nashville
✓	New Bern
✓	Newton- Effective Oct 1
✓	North Topsail Beach
✓	Oak Island
✓	Ocean Isle
✓	Oriental
✓	Pilot Mountain
✓	Pine Knoll Shores
✓	Pinehurst
✓	Pineville
✓	Pittsboro
✓	Raleigh
✓	Richlands
✓	Rockwell
✓	Rocky Mount

✓	Salisbury
✓	Sanford
✓	Seven Devils
✓	Shelby
✓	Smithfield
✓	Southern Pines
✓	Southern Shores
✓	Statesville
✓	Sugar Mountain
✓	Sunset Beach
✓	Surf City
✓	Swansboro
✓	Troutman
✓	Wake Forest
✓	Washington
✓	Washington Park
✓	Waynesville
✓	Weaverville
✓	Wendell
✓	Whispering Pines
✓	Whiteville
✓	Wilmington
✓	Winston-Salem
✓	Wrightsville Beach
✓	Yanceyville

COUNTIES

✓ Beaufort County

✓ Brunswick

✓ Buncombe

✓ Catawba- Effective Oct 1

✓ Cumberland

✓ Currituck

✓ Dare

✓ Durham

✓ Guilford

✓ Hyde

✓ Lenoir

✓ Lincoln

✓ Mecklenburg

✓ New Hanover

✓ Orange

✓ Pasquotank

✓ Pender

✓ Wake



STAFF REPORT

SUBJECT:	THE GRAHAM 2035 COMPREHENSIVE PLAN UPDATE
PREPARED BY:	NATHAN PAGE, PLANNING DIRECTOR

REQUESTED ACTION:

Direct Staff to amend our existing future land use plan, as selected by Council.

BACKGROUND/SUMMARY:

The Graham Planning Board invited members of the steering committee for The Graham 2035 Comprehensive Plan to convene at their July or August meetings. At those meetings, the following updates to the plan were recommended.

- Consider creating Overlays for West Harden Street and West Elm Street west of the Historic District
- Consider creating Overlays for Jimmie Kerr (one for ACC, one for the truck stops)

FISCAL IMPACT:

While changes to the plan will not cost the City in the near term, they may lead to different funding priorities.



STAFF RECOMMENDATION:

Staff feels the amendments are in alignment with the general needs of the City.

SUGGESTED MOTION(S):

I move we amend The Graham 2035 Comprehensive Plan to suggest overlays for Highway 54 and W. Elm Street, as well as both sides of Interstate 40/85 at Jimmie Kerr Road.



STAFF REPORT

SUBJECT:	STREET CLOSURE REQUEST BY HSAC
PREPARED BY:	FRANKIE MANESS, CITY MANAGER

REQUESTED ACTION:

Approve Either:

- a. Request from the Humane Society of Alamance County (HSAC) to close the 100 Block of East Elm Street, 150 feet of the southernmost portion of the 100 Block of North Marshall Street and the North Marshall/Elm Street parking lot on Saturday, October 21, 2017 and Sunday, October 22, 2017 from 8:00 a.m. to 5:00 p.m. respectively, for the purpose of hosting the HSAC's 20th Annual Woofstock Festival; subject to the receipt of a certificate of insurance
- b. Request from Chuck Talley to close the 100 Block of E. Elm Street from 6:00 p.m. on Friday, October 20, 2017 to 5:00 p.m. on Sunday, October 22, 2017 for the Humane Society of Alamance County's 20th Annual Woofstock event; subject to the receipt of a certificate of insurance

BACKGROUND/SUMMARY:

The Humane Society of Alamance County (HSAC) intends to relocate their annual Woofstock Festival to Graham on October 21st-22nd. In order to accommodate the festival, a street closure is required. The City received such a street closure request last month but it was not received in time to make the agenda packet. Since that original request and a subsequent analysis, members of the HSAC, City Staff and Jennifer and Chuck Talley met on October 11, 2017 to discuss the event and alternatives to mitigate public safety concerns and citizen inconvenience.

As of the writing on this staff report, two differing requests have been submitted. The primary difference is the duration of the street closure as it relates to the location of a 100' x 50' K-9 diving pool attraction.

FISCAL IMPACT:

Based on available information, the City's expense is nominal. It is assumed that the City will be asked to donate the water for the pool.

STAFF RECOMMENDATION:

Approval of Option #1. Option #1 limits the duration of the street closure and mitigates some safety concerns over Option #2. Option #1 was also the consensus of the group that met to discuss the event. Option #2 presents a longer duration of closure and has received limited evaluation by the City.

SUGGESTED MOTION(S):

I move to approve the request (choose 1):

- a. from the Humane Society of Alamance County (HSAC) to close the 100 Block of East Elm Street, 150 feet of the southernmost portion of the 100 Block of North Marshall Street and the North Marshall/Elm Street parking lot on Saturday, October 21, 2017 and Sunday, October 22, 2017 from 8:00 a.m. to 5:00 p.m. respectively, for the purpose of hosting the HSAC's 20th Annual Woofstock Festival; subject to the receipt of a certificate of insurance
- b. from Chuck Talley to close the 100 Block of E. Elm Street from 6:00 p.m. on Friday, October 20, 2017 to 5:00 p.m. on Sunday, October 22, 2017 for the Humane Society of Alamance County's 20th Annual Woofstock event; subject to the receipt of a certificate of insurance



2444 Tribek Court
Burlington, NC 27215

September 25th, 2017

Graham City Council
201 South Main Street
Graham, NC 27253

Dear Graham City Council,

The Humane Society of Alamance County (HSAC) would like to request the closure of the 100 Block of East Elm Street, 150 feet of the 100 Block of North Marshall Street and the North Marshall/Elm Street parking lot on Saturday, October 21st and Sunday, October 22nd, from 8:00 AM to 5:00 PM respectively, for the purpose of hosting the HSAC's 20th Annual Woofstock Festival. DockDogs, a premier canine aquatics competition, will be present as the Festival's primary exhibition. Proper barriers and signs will be in place to provide the public with direction and ensure the safety of all of those in attendance. Local business owners to be affected, including Mr. Mike Holt and Mr. and Mrs. William and Jennifer Talley, are in gracious support of the Festival's location and of the requested street closures.

The Woofstock Festival has long been the HSAC's most elaborate yearly event and we are incredibly excited to have been offered the opportunity to have it held in Graham for the very first time. With the help of our coordinators, Mr. and Mrs. Talley's dedicated participation, DockDogs and the City of Graham, we anticipate our 2017 celebration to be our most successful one yet. All proceeds will benefit our registered 501(c)3, non-profit organization and further our mission to help our community and its pets.

We sincerely hope our request will be approved and that all members of the Graham City Council will attend our 20th Annual Woofstock Festival in support of the Humane Society of Alamance County.

Kindest Regards,

Pamela Notchey
Community Director, HSAC



145854
8884145889
145850
8884145718

145847
8884144618

145848
8884145620

145843
8884145505

145832
8884144485

145844
888414330

145829
8884144272

145841
8884146108

145842
8884145172

145840
8884145078

145882
8884148840

145865
8884147794

145867
8884147794

145866
8884147794

145864
8884147697

145863
8884147693

145861
8884147554

145862
8884147541

145860
8884147554

145859
8884148367

145874
8884148275

145872
8884148129

145871
8884148120

145871
8884148120

145797

146224
8884240713

145881
84149731

146228
8884241101

146223
8884240511

146222
8884240658

145878
8884148425

145886
8884149239

145887
8884149239

145887
8884149239

145885
8884149089

145885
8884149089

145885
8884149089

145885
8884149089

145885
8884149089

146225
8884240795

146228
8884241101

146227
8884241502

146226
8884241425

146221
8884240294

146218
8884240039

146219
8884240039

146219
8884240039

146219
8884240039

146219
8884240039

146219
8884240039

146219
8884240039

N MARSHALL ST

S MARSHALL ST

BELM ST

N MELVILLE ST

S MELVILLE ST

N MAIN ST

S MAIN ST

NW COURT SQ

NE COURT SQ

SW COURT SQ

SE COURT SQ



CERTIFICATE OF LIABILITY INSURANCE

DATE
9/27/2017
Page 04 of 04

THIS CERTIFICATE IS ISSUED AS A MATTER OF INFORMATION ONLY AND CONFERS NO RIGHTS UPON THE CERTIFICATE HOLDER. THIS CERTIFICATE DOES NOT AFFIRMATIVELY OR NEGATIVELY AMEND, EXTEND OR ALTER THE COVERAGE AFFORDED BY THE POLICIES BELOW. THIS CERTIFICATE OF INSURANCE DOES NOT CONSTITUTE A CONTRACT BETWEEN THE ISSUING INSURER(S), AUTHORIZED REPRESENTATIVE OR PRODUCER, AND THE CERTIFICATE HOLDER.

IMPORTANT: If the certificate holder is an ADDITIONAL INSURED, the policy(ies) must be endorsed. If SUBROGATION IS WAIVED, subject to the terms and conditions of the policy, certain policies may require an endorsement. A statement on this certificate does not confer rights to the certificate holder in lieu of such endorsement(s).

PRODUCER Cossio Insurance Agency PO Box 5987 Greenville, SC 29606 (864) 688-0121	Contact Name:	Larry Cossio		
	Phone (A/C, No, Ext):	(864) 688-0121	Fax (A/C, No):	
E-Mail:		jovan@cossioinsurance.com		
INSURED Dan Christie dba Bounce-N-More dba Bounce-N-More 108 New Castle Road Mebane, NC 27302	INSURER(S) AFFORDING COVERAGE			NAIC #
	INSURER A:	NATIONWIDE MUTUAL INS CO		23787
	INSURER B:	Berkley Life & Health Insurance Company		64890
	INSURER C:			
	INSURER D:			
	INSURER E:			

COVERAGES CERTIFICATE NUMBER: REVISION NUMBER:

THIS IS TO CERTIFY THAT THE POLICIES OF INSURANCE LISTED BELOW HAVE BEEN ISSUED TO THE INSURED NAMED ABOVE FOR THE POLICY PERIOD INDICATED. NOTWITHSTANDING ANY REQUIREMENT, TERM OR CONDITION OF ANY CONTRACT OR OTHER DOCUMENT WITH RESPECT TO WHICH THIS CERTIFICATE MAY BE ISSUED OR MAY PERTAIN, THE INSURANCE AFFORDED BY THE POLICIES DESCRIBED HEREIN IS SUBJECT TO ALL THE TERMS, EXCLUSIONS AND CONDITIONS OF SUCH POLICIES. LIMITS SHOWN MAY HAVE BEEN REDUCED BY PAID CLAIMS.

INSR LTR	TYPE OF POLICY	ADDL INSR	SUBR WVD	POLICY NUMBER	POLICY EFF (MM/DD/YY)	POLICY EXP (MM/DD/YY)	LIMITS	
A	<input checked="" type="checkbox"/> COMMERCIAL GENERAL LIABILITY <input type="checkbox"/> CLAIMS MADE <input checked="" type="checkbox"/> OCCUR <input type="checkbox"/> GEN'L AGGREGATE LIMIT APPLIES PER <input checked="" type="checkbox"/> POLICY <input type="checkbox"/> PROJECT <input type="checkbox"/> LOC <input type="checkbox"/> OTHER:	X		FWC0000028382500	7/20/2017	7/20/2018	General Agg (Other than Products-C Each Occurrence \$5,000,000 Products and Completed Operations \$1,000,000 Personal and Advertising Injury \$1,000,000 Legal Liability to Participants \$1,000,000 Professional Liability (for Event Plann \$1,000,000 Damages to Premises Rented to You \$300,000 Participant Accident - Excess Medica \$10,000 Deductible \$0	
	AUTOMOBILE LIABILITY <input type="checkbox"/> ANY AUTO <input type="checkbox"/> ALL OWNED AUTOS <input type="checkbox"/> SCHEDULED AUTOS <input type="checkbox"/> HIRED AUTOS <input type="checkbox"/> NON-OWNED AUTOS <input type="checkbox"/>						COMBINED SINGLE LIMIT (Ea accident) \$ BODILY INJURY (Per Person) \$ BODILY INJURY (Per accident) \$ PROPERTY DAMAGE (Per accident) \$	
	<input type="checkbox"/> UMBRELLA LIAB <input type="checkbox"/> OCCUR <input type="checkbox"/> EXCESS LIAB <input type="checkbox"/> CLAIMS-MADE <input type="checkbox"/> DED <input type="checkbox"/> RETENTION \$							
	WORKERS COMPENSATION AND EMPLOYERS' LIABILITY ANY PROPRIETOR/PARTNER/EXECUTIVE OFFICER/MEMBER EXCLUDED? <input type="checkbox"/> Y/N <input checked="" type="checkbox"/> N/A (Mandatory in NH) If yes, describe under DESCRIPTION OF OPERATIONS below						PER STATUTE <input type="checkbox"/> OTH-ER <input type="checkbox"/>	
B	Accident Medical			PAI L01200R127202	7/20/2017	7/20/2018	Accident Medical Deductible \$100 Benefit Period 52 weeks Benefit Maximum \$500,000 Applies During per Covered Accident Applies To Death & Dismemberment Benefits only	

DESCRIPTION OF OPERATIONS / LOCATIONS / VEHICLES (Attach ACORD 101, Additional Remarks Schedule, if more space is required)
 Party Equipment Rentals Operations located at 108 New Castle Road Mebane, NC 27302. Certificate Holder is listed as additional insured per form CG2011. The certificate holder is added as an additional insured, but only for liability caused, in whole or in part, by the acts or omissions of the named insured
 Amusement devices on file with the company for special event(s) dated 10/21/2017 to 10/22/2017 located at 100 East Elm Street, Graham, NC 27253.

CERTIFICATE HOLDER:	CANCELLATION
City Of Graham PO Box 357 Graham, NC 27253	SHOULD ANY OF THE ABOVE DESCRIBED POLICIES BE CANCELLED BEFORE THE EXPIRATION DATE THEREOF, NOTICE WILL BE DELIVERED IN ACCORDANCE WITH THE POLICY PROVISIONS.
	AUTHORIZED REPRESENTATIVE



Farm Services, Inc.

127 E Elm St.
Graham, NC 27253



Authorized Dealer

September 27, 2017

Honorable Graham City Council
201 S. Main St
Graham, NC 27253



Re: Closure of 100 Block of E. Elm Street on Friday October 20th from 6pm until Sunday at 5pm for 2017 Downtown Graham Dockdogs.

Dear Honorable Council Members,

Farm Services, Inc. is the primary sponsor for the Dockdogs event that will be featured at the 20th annual Woofstock event that benefits the Humane Society of Alamance County. The professional event staff did a site survey and chose this spot as the best spot for featuring this event. The reservoir must be set up on a flat surface and because the event is a two-day event, the event coordinators feel the high visibility of this location would make this event very successful.

We have met with city staff to alleviate any safety concerns and will make sure that barriers are in place and that we have security overnight and 24-hour monitoring. The closure will begin at 6:00pm on Friday, October 20th and re-open by 5:00pm on Sunday October 22nd. The closure is needed on Friday in order to set up the 40' pool and 40' dock.

All proceeds benefit the 501 (c) 3 non-profit, The Humane Society of Alamance County. We extend our sincerest hopes that you will attend as we expect this event to be a great success and one we hope to continue to have for our citizens of Graham and surrounding areas in years to come.

Kind regards,

Chuck Talley
President



20TH ANNUAL WOOFSTOCK FEATURING DOWNTOWN GRAHAM DOCKDOGS



SATURDAY, OCT 21 & 22, 2017
DOWNTOWN GRAHAM
9AM - 4PM

to benefit the
Humane Society of Alamance County
336-438-2023

Amphitheater
Live Music & Demonstrations

SCHEDULE OF EVENTS

Sat Oct 21

- 8-9:45am Onsite Registration
- 10am Try DockDogs (Open to Beginners)
- 11am Big Air Wave Competition
- 3:30pm **EXTREME VERTICAL**

- No Retractable Leashes Please
- You MUST pick up after your dog
- No dogs with behavior issues
- Rescue Pets available

- Water Available
- Electric Available
- Portajohns
- Food Trucks
- Spectator Area Bleachers

Sun Oct 22

- 8-9am Onsite Registration
- 9:30am Big Air Wave
- 1pm Speed Retrieve
- 3pm Big Air Finals

\$15-\$30 fees to compete



**DOG SHOW, TRAINING DEMO, HANDLER DEMO,
CHILDREN RIDES, CRAFT VENDORS, FOOD TRUCKS,
RAFFLE, LIVE ENTERTAINMENT**

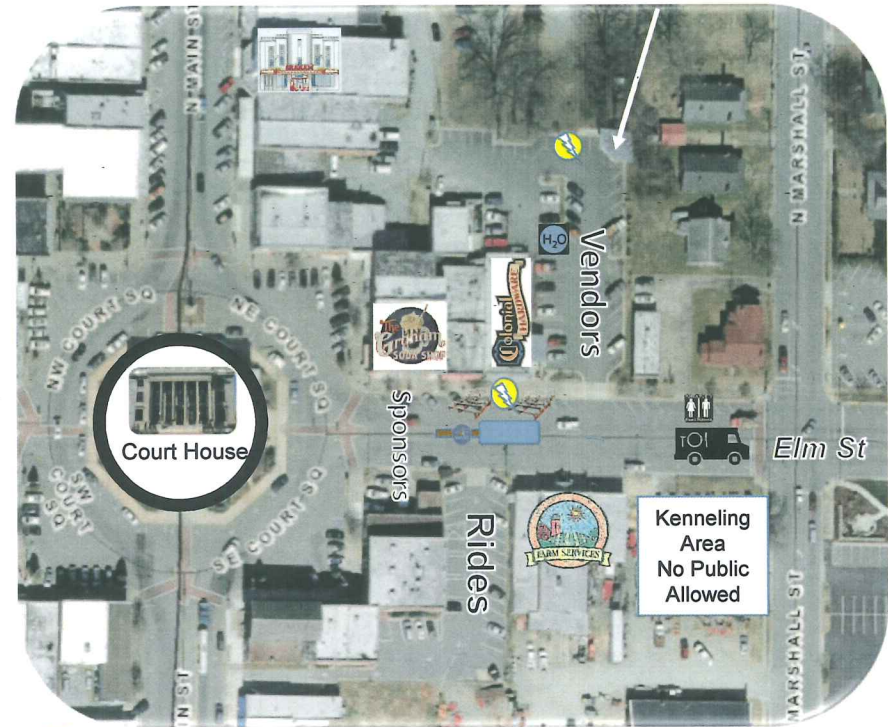

I-40/I-85

Less than 1 mile from Interstate

FMI call 336-438-2023

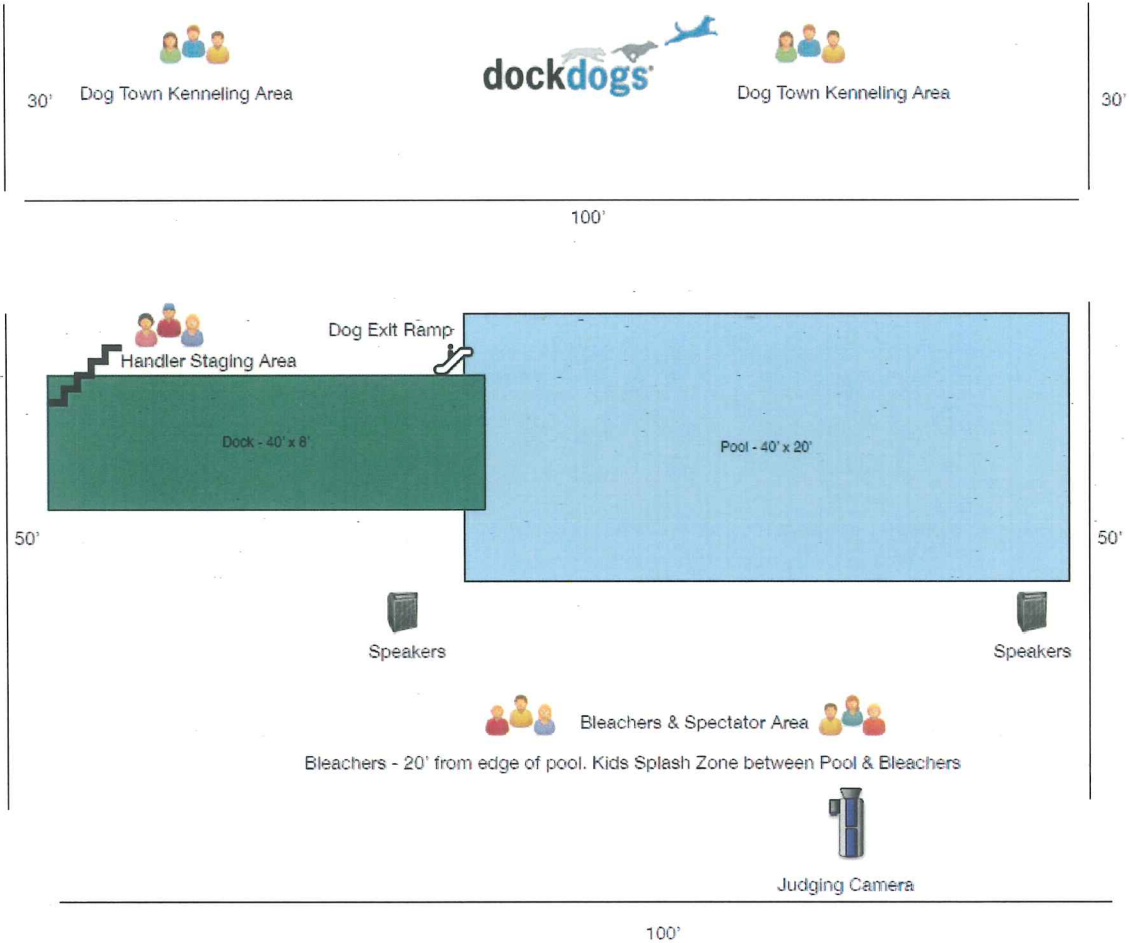



DockDogs[®] as seen on ABC, ESPN,
and the Outdoor Channel

“Can pigs whistle? Not likely. Can dogs fly? Sometimes.”

– Mary Lou Baker, Marylandlife.com

What We Do

3 Competitions Combined to make One Action Packed, Family Oriented Show

Big Air is Where it Started

Think of Big Air® as the long jump for Dogs

“Big Air Dogs Is The Hottest Property In The Outdoor Market”

--Gary Morgenstern; Former Director of ESPN's Outdoor Programming Over



**“If you build it they will
jump.”**

--Ford Gunter, Houston Business Journal

BIG AIR®

- **BIG AIR®** is the original and still most popular DOCKDOGS® competition.
- Each dog and their “Handler” are a competition team and each team competes head-to-head against the other teams to see who can jump the farthest distance.
- Each team is allotted 90 seconds to get the dog down the dock and into the water.
- The Judge will evaluate all jumps electronically using digital video stop-action technology developed by ESPN's MIS Department.
- The official jump distance will be measured, and when it's all said and done, the dog that jumps the farthest takes home the crown!

Then we got Crazier With Extreme Vertical

In the Spring of 2005, **EXTREME VERTICAL**® was officially launched as the second form of DockDogs® competition after initially being developed as a training technique for Big Air®. Just as Big Air® is equivalent to a “Long Jump” for dogs”, **EXTREME VERTICAL**® is the equivalent to a “High Jump” for dogs.

➤ Each team is allowed to use a maximum of 20 feet of the dock surface and is allotted 60 seconds to jump in the air while attempting to remove the “Bumper” from the Extender Arm. If the team misses on the first attempt, they will immediately return to the dock and will be given a second and final attempt to remove the bumper.

➤ For the Preliminary Qualifying Competitions, a “Bumper” is hung from a specially designed Extender Arm and placed 8 feet from the edge of the dock. The Bumper is then placed at the chosen starting height for each team.

➤ Rounds will continue with the bumper being raised in 2 inch increments per round until the dog that jumps the highest takes home the Prize!

AND THEN WE WENT
OVER THE TOP

With Speed Retrieve

Its All About Speed!

❖ The newest form of DockDogs® competition, which was introduced in 2008, has nothing to do with the dogs ability to jump but rather its speed.

❖ Similar to Extreme Vertical®, in **SPEED RETRIEVE** each team is allowed to use a maximum of 20 feet of the dock surface and is allotted 60 seconds to get into the water. However, instead of measuring distance or height, each dog is racing against the clock.

❖ Upon entering the water, each dog must swim to the end of a 40 foot pool and remove the DockDogs® designated object from a modified Extender Arm in order to complete their timed run.

❖ The dog that removes the object the fastest wins and walks home with the prize and more importantly the bragging rights.



But Even That Was Not Enough

Iron Dog



→ The Iron Dog Challenge was invented in an attempt to incorporate all three of the DockDogs[®] competitions.

→ Competitors in Iron Dog participate in Big Air, Extreme Vertical, and Speed Retrieve at a single event. We compile the best run in all three disciplines for each team and the team with the overall best score wins.

→ Needless to say this competition challenges participants to continuously develop their skill in all three different disciplines, and rewards the boldest, best, and most daring dogs.

Why it Works

DockDogs® is the largest and most diversified presenter of dock diving Dog Performance Sports in the world.

"They accept everybody here. They cheer for you just the same. There is no pretentious attitude. The world record dog owners will come up and talk to you and coach you." -
The Baltimore Sun

"It's a fantastic, fun day with your dog, and even a child has a chance with a house pet to bring home a prize."
- Luke Zubick, DockDogs® Competitor

👍 If you're looking to not only get the best attraction for your patrons but also more **bang for your buck - look no further!**

👍 DockDogs® is currently the only act that gives your Patrons action and activity all day long.

👍 No other attraction has an entire day long program that can perform rain or shine.

Want Non-Stop Action?

"Sports audiences are now used to almost continuous action. They don't want to sit on their hands.

DockDogs® understands that, and has streamlined the competition process to eliminate the "down" time, while keeping the interaction between the audience and the human/canine teams on an intimate level."

-Scott Hicken, Television Producer- Echo Entertainment
STIHL Dogs and Logs World Championships

"It's all about having fun with your dog and meeting great people and, at the end of the day, everybody goes home with the greatest dog in the world."
-Scott Whitley, DockDogs® Competitor

DockDogs® events are family affairs—anyone over 8 years old can compete, as can all types of dogs. A pint-sized Pomeranian was the sentimental favorite of the event I attend, but big dogs ruled the day.
-Mary Lou Baker, Marylandlife.com

Media Exposure

It all started during the first year of the ESPN Great Outdoor Games... when Big Air Dogs was promoted as a "filler" event. It was not expected to be very popular but when the spectators began to number in the thousands and traffic for the event shut down a number of city blocks, it was evident to us that **BIG AIR**® was on the brink of worldwide acclaim. We started running and never looked back.

DockDogs® took a big step when it was featured as one of the top 3 floats in the Chicago Thanksgiving Day Parade. ABC coverage netted over 2.5 million viewers and 350,000 people street side.

DockDogs® events have been featured on ABC, ESPN, The Outdoor Channel and numerous other cable broadcasts.

Over the last 10 years multiple DockDogs® competitors have been featured on a variety of primetime TV shows, including the Late Show with David Letterman, jumping their high flying dogs just outside the studio.



DockDogs® Outperforms the X-Games in Ratings!



1st annual home show draws over 1000 spectators!

It Pays to be A DockDogs Sponsor

DockDogs® events create more branding opportunity and overall exposure than any other live event by appearing in front of millions of spectators worldwide each and every year.

- Corporate ID and hyperlink on Event page of Official DockDogs® Website.
- Inclusion in pre-event press releases that are sent to all media outlets within a 75 mile radius of event site prior to the live event.
- Right to display Banners on competition Pool, competition Dock and/or outside of Official DockDogs® judging or registration area.
- Sponsor mentions by live event announcer throughout daily competitions, practice sessions and seminars - reaching show audience, surrounding areas and vendors.
- Right to set-up a 10' x 10' booth to sample / display / distribute to general public within the DockDogs® footprint at the Event
- Right to distribute coupons / products / collateral materials to all DockDogs® competitors
- Complimentary event badges / tickets for Hospitality and Client entertainment
- Inclusion in post-event press releases that are posted on Official DockDogs® Website and sent to all media outlets within a 75 mile radius of event site.



DOCKDOG'S JOURNEY

Where We Came From

- 2001: Lake Placid Debut
- 2002: ESPN's GOG Top Rated sport
- 2004: 40 plus Qualifying events and the inception of the first "Elite" DockDogs[®] Championship Series
- 2005: 60 plus Qualifying events and our first televised DockDogs[®] Championship Series on ESPN2 rates a cum of 2.16
- 2006: 100 events...13 Club Affiliates and the inaugural World Championships. DockDogs[®] Website Page earns a rating of 6 out of 10 ... ESPN's website earns an 8 and beats us by only two pts .
- 2007 A value of over \$200 million is generated in PR from DockDogs[®] .
- 2008 DockDogs[®] continues to establish the DockDogs[®] World Championships and the Dogs and Logs Tour as the pinnacles of the sport.

Where We're Going

- DockDogs[®] is looking to expand its reaches to Japan and Eastern Europe
- We are currently developing a new and improved, fully integrative website.
- DockDogs[®] continues to raise the bar with a goal of over 300 events held every season.



Where We Stand

- In 2010 alone DockDogs[®] held over 150 events in 135 cities, including being featured in the World Dog Games in Sydney, Australia.
- We spanned 40 states, covered 8 different time zones, and were represented in 4 countries.
- DockDogs[®] also has 26 affiliate clubs which can be found across the US and Canada
- The DockDogs[®] database currently houses over 15,000 registered teams and counting.

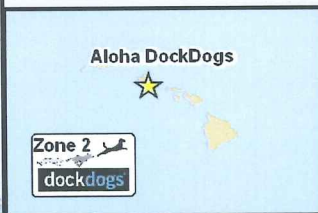

- ★ DockDogs Clubs
- ★ Sanctioned Facilities



Choosing a Venue

Where Can We Go?

Just About Anywhere !

A DockDogs[®] dock and Splash Super Pool can be quickly set up in almost any location, making DockDogs[®] an ideal attraction for just about any venue.

A pre-existing dock may be used as long as it complies with the DockDogs standards

At least 40ft long X 8ft wide, and 24" off the water surface.

The Water must be at least 4 ft deep and free of boat traffic.

Along with the dock and pool all we require is a dry area a minimum of 30ft perpendicular to the pool in order to safely set up our electronics and scoring system.

We've been featured at:

Fairs
Festivals
Hunting & Fishing Shows
Boat Shows
Home Shows
Garden Shows
Bull Riding Events
Professional Sporting Events
NASCAR Races
Fund Raisers
Conventions
Expos
Private Parties
Many Other Special Events
YOU NAME IT...WE CAN DO IT!



STAFF REPORT

SUBJECT:	ORDINANCE TO PROHIBIT SMOKING IN MUNICIPAL BUILDINGS, VEHICLES, AND GROUNDS
PREPARED BY:	FRANKIE MANESS, CITY MANAGER & AARON HOLLAND – ASSISTANT CITY MANAGER

REQUESTED ACTION:

Amend Code of Ordinances to add a section prohibiting smoking in all municipal buildings, vehicles, and grounds.

BACKGROUND/SUMMARY:

Over recent years, staff from various departments have received numerous complaints concerning exposure to secondhand smoke, particularly at our recreation facilities, library and City Hall. Because our Code of Ordinances does not reference regulations on smoking, we default to the State's laws as they pertain to smoking in public places. Current laws prohibit smoking in restaurants, bars and state buildings only, but provides local governments with the authority to adopt and enforce their own regulations.



In the last few years, cities have begun to adopt more stringent ordinances to address the effects of secondhand smoke. This has prompted Council to direct staff to research options to address this matter. In an effort to protect the nonsmoking general public and employees from exposure to secondhand smoke while at city facilities, staff has prepared an ordinance for the Council's consideration that would prohibit smoking on all city grounds, buildings and in city vehicles. This proposed ordinance would also allow business owners to prohibit smoking with greater enforceability.

FISCAL IMPACT:

Nominal. Anticipated expenses include updated signage at various locations.

STAFF RECOMMENDATION:

Approval. Adoption of the ordinance will complement the City's wellness efforts and enhance safety at certain facilities.

SUGGESTED MOTION(S):

I move to approve the request to amend CHAPTER 12- OFFENSES AND MISCELLANEOUS PROVISIONS, ARTICLE I- IN GENERAL of the Code of Ordinances to prohibit smoking in all municipal buildings, vehicles, and grounds.

AN ORDINANCE OF THE CITY COUNCIL OF THE CITY OF GRAHAM, ADDING CHAPTER 12, ARTICLE I, SEC. 12-14 TO 12-19 TO THE CODE OF ORDINANCES OF THE CITY OF GRAHAM, NORTH CAROLINA

The City Council of the City of Graham, North Carolina, does ORDAIN:

Sec. 1. That the Code of Ordinances, City of Graham, North Carolina, is hereby amended by adding a section, to be numbered 12-14 to 12-19, which said section read as follows:

Chapter 12 - OFFENSES AND MISCELLANEOUS PROVISIONS

ARTICLE I. - IN GENERAL

ADD: Sec. 12-14. – Smoking prohibited in municipal buildings, on municipal grounds.

It shall be unlawful for any person to smoke, carry a lighted tobacco product, vape or otherwise use e-cigarettes; in any building or facility or the grounds of any building or facility, or portion thereof, now or hereafter owned, leased, operated, occupied, managed or controlled by the city.

Sec. 12-15. - Smoking prohibited in municipal vehicles.

It shall be unlawful for any person to smoke or carry a lighted cigarette, lighted cigar or lighted pipe, or any other lighted tobacco product including the use of e-cigarettes, in any vehicle now or hereafter owned or leased by the city.

Sec. 12-16. - Regulation of smoking in public places.

- (a) It shall be unlawful for any person to smoke or carry a lighted cigarette, lighted cigar or lighted pipe, or any other lighted tobacco product including the use of e-cigarettes, in a public place as defined by NCGS 130A-192, or portion thereof, wherein the owner or operator thereof has designated the premises or portion thereof a nonsmoking area and posted notice.
- (b) Clear and conspicuous signs shall be posted in every building and facility and/or grounds wherein smoking is regulated by this article as follows:
 - (1) The signs may contain the international "No Smoking" symbol, (consisting of a pictorial representation of a burning cigarette enclosed in a circle with a bar across it).
 - (2) Signs shall be conspicuously posted in a position clearly visible on entry into every building, facility and/or grounds wherein smoking is regulated or prohibited.
- (c) It shall be unlawful for any person to remove to deface any placard or sign erected by or under the authority of this section.

Sec. 12-19. - Penalties.

Continuing to smoke, including the use of e-cigarettes in violation of this article constitutes an infraction, and the person committing the infraction may be punished by a fine of not more than \$50.00.

State Law Reference: § 130A-498

Sec. 2. That this Ordinance shall be in full force and effect from and after its passage, approval and publication, as provided by law

This the _____ day of _____, 2017.

Mayor

ATTEST:

City Clerk